



全景 西北から



全景
南から



SC247
SA248
SB650
南から

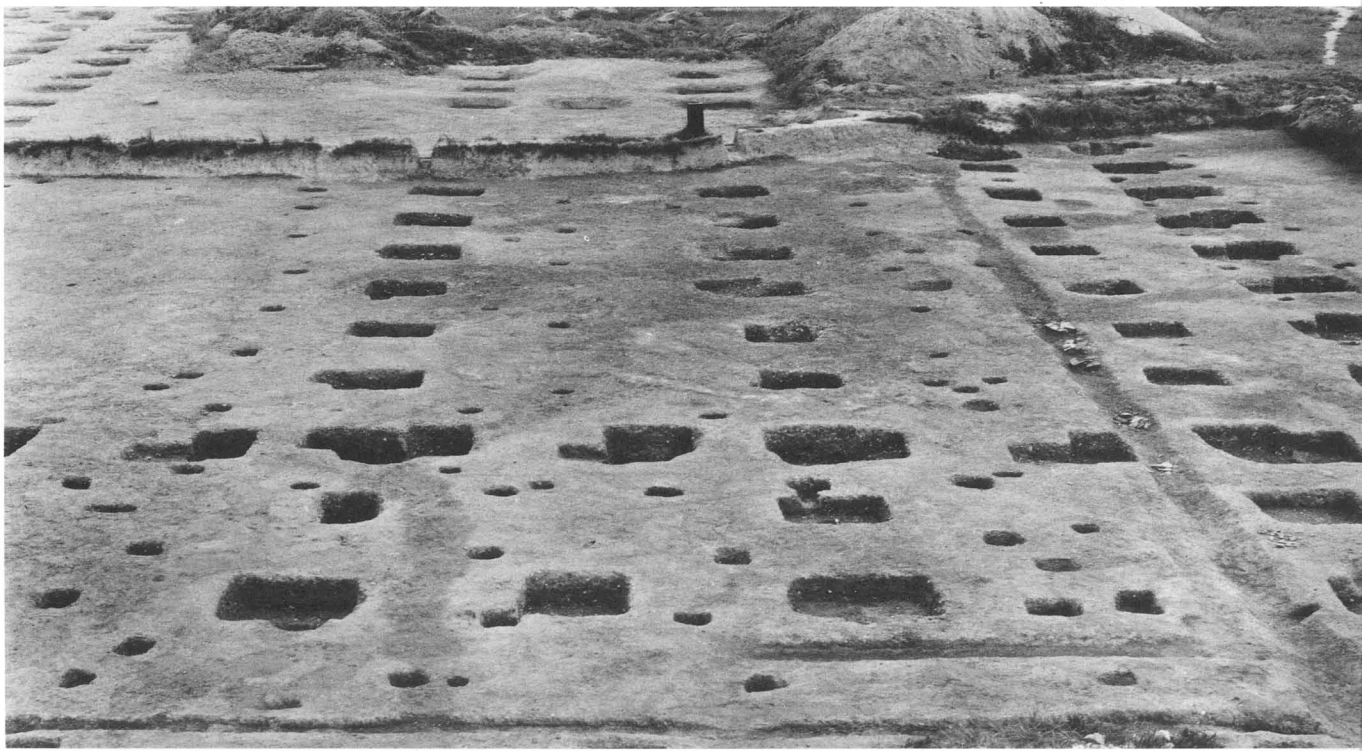

SB650
南から



SB650
北から



SB447
東北から



SA248
SC247
北から

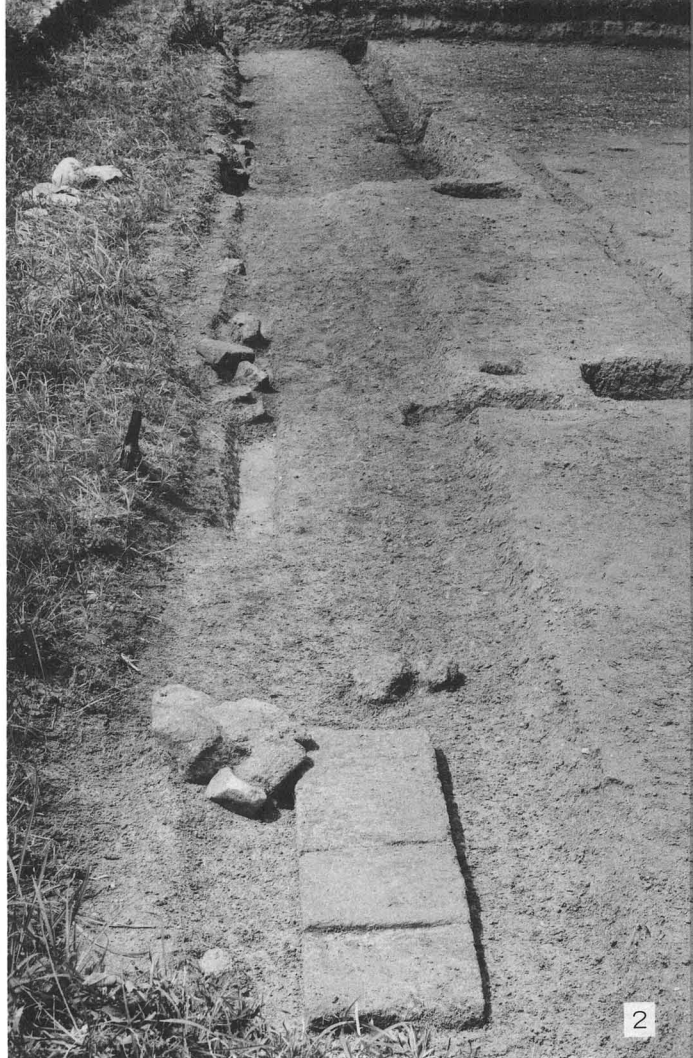
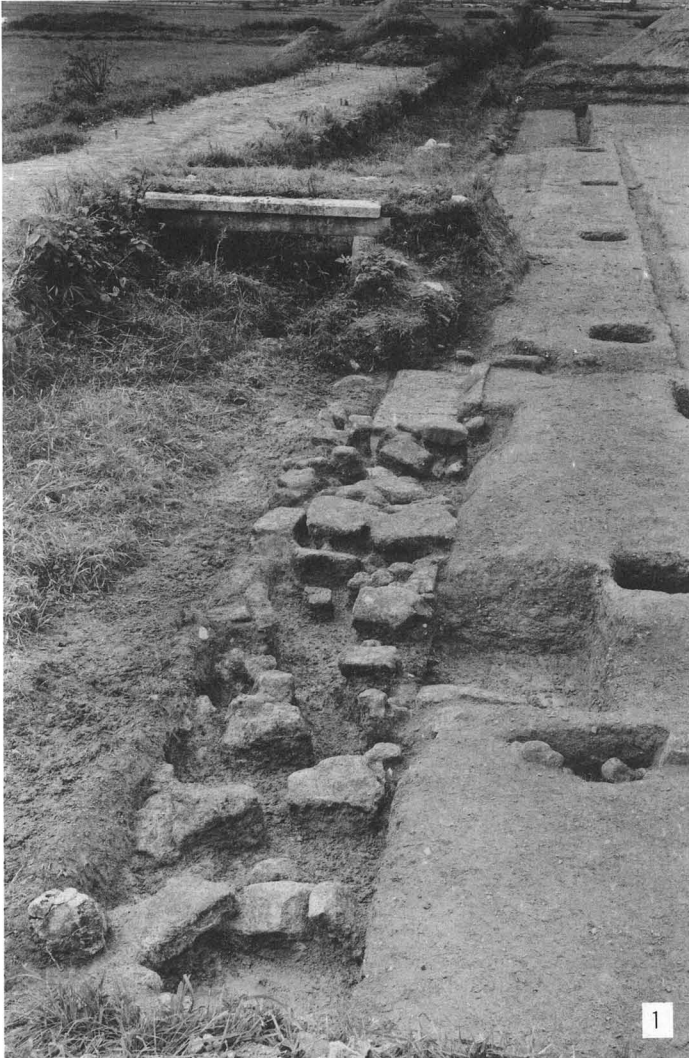

- 1. SC640北側溝 東から
- 2. 同上 東から
- 3. SA655 東から
- 4. SB675・SA655 西から



全 景
東から



同
西から



SC640
東端部
南から



SC640
中央部
南から



SC640
SB3700
南から



1. SC640西端部 南から
2. SC640の寄柱礎石 東から



SB3700
礎石根
固石
東から

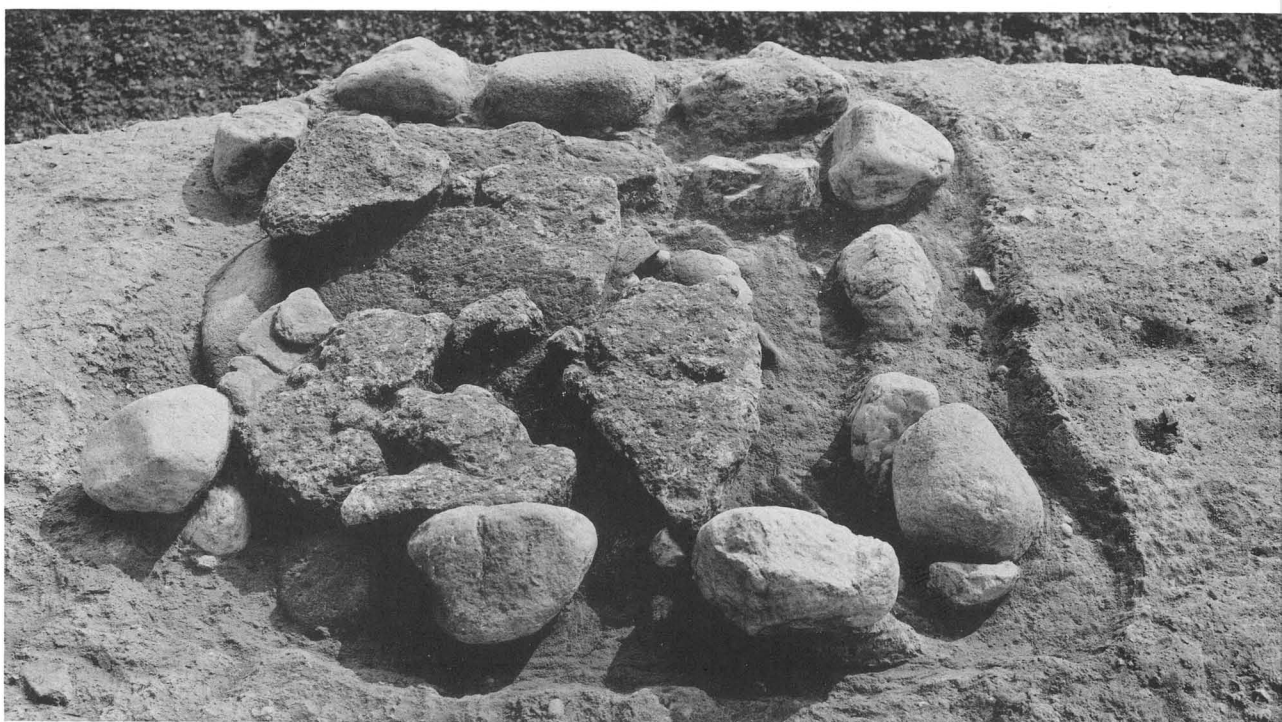

SC640
南側柱
東1番目
礎石板
取跡
北から

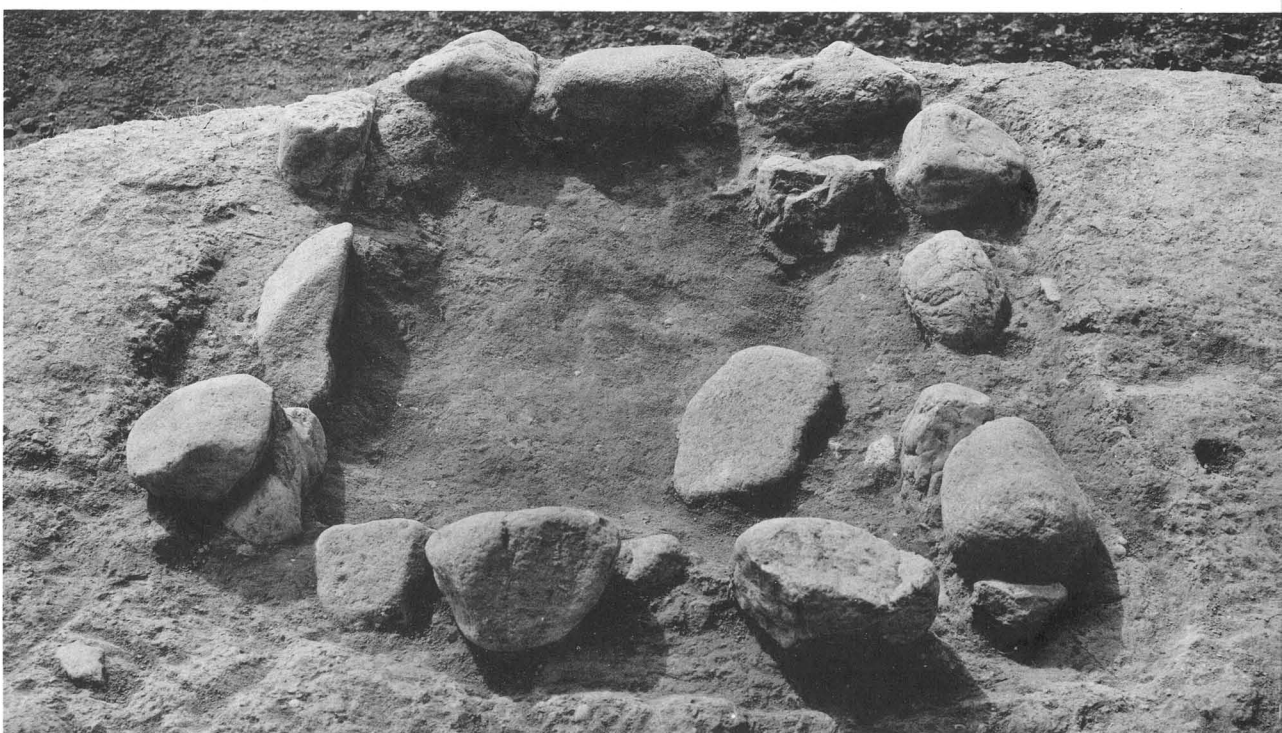

同上
根固石
北から

全景 内裏中軸線上 南から

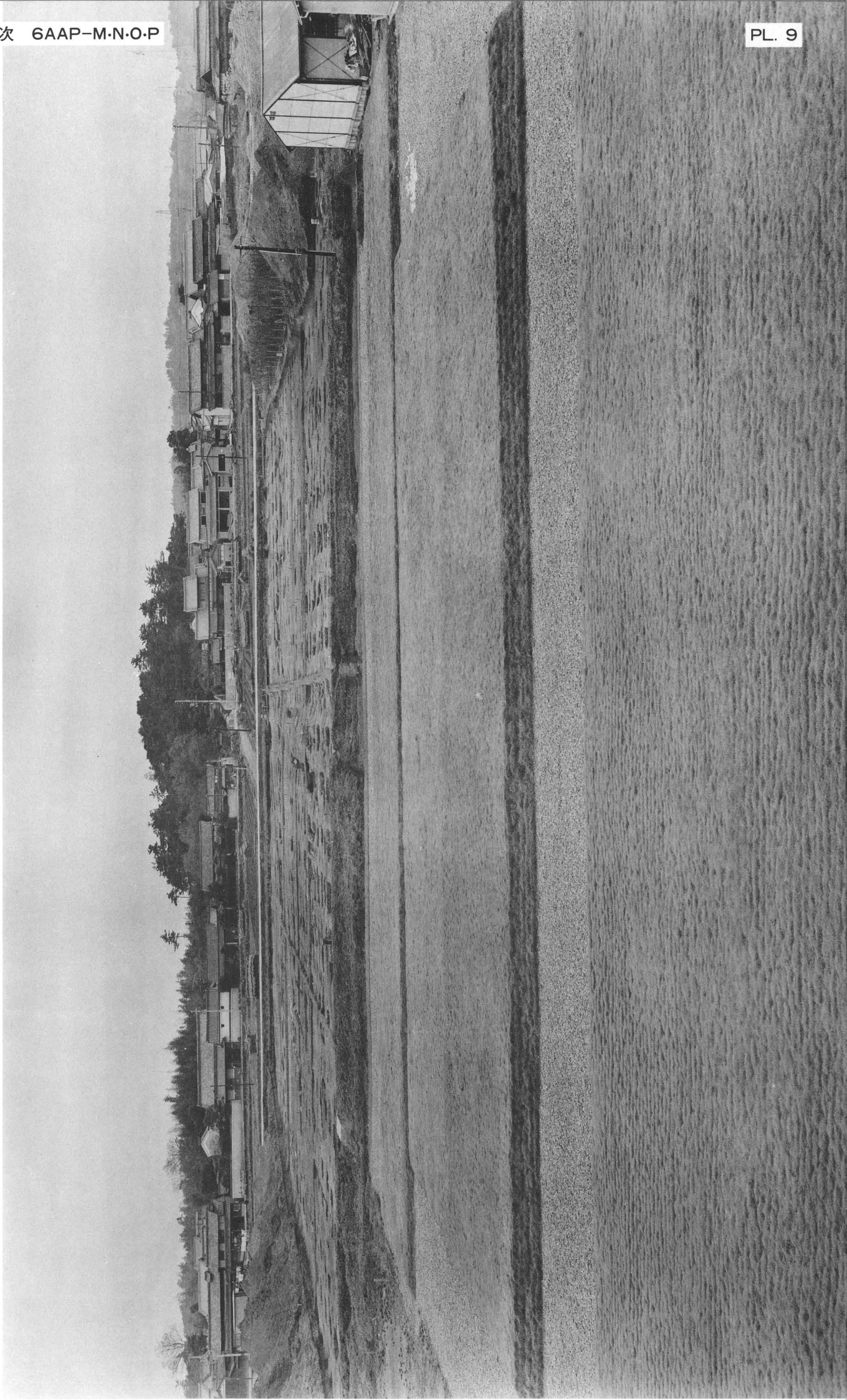



中央部
南から



西部
北から

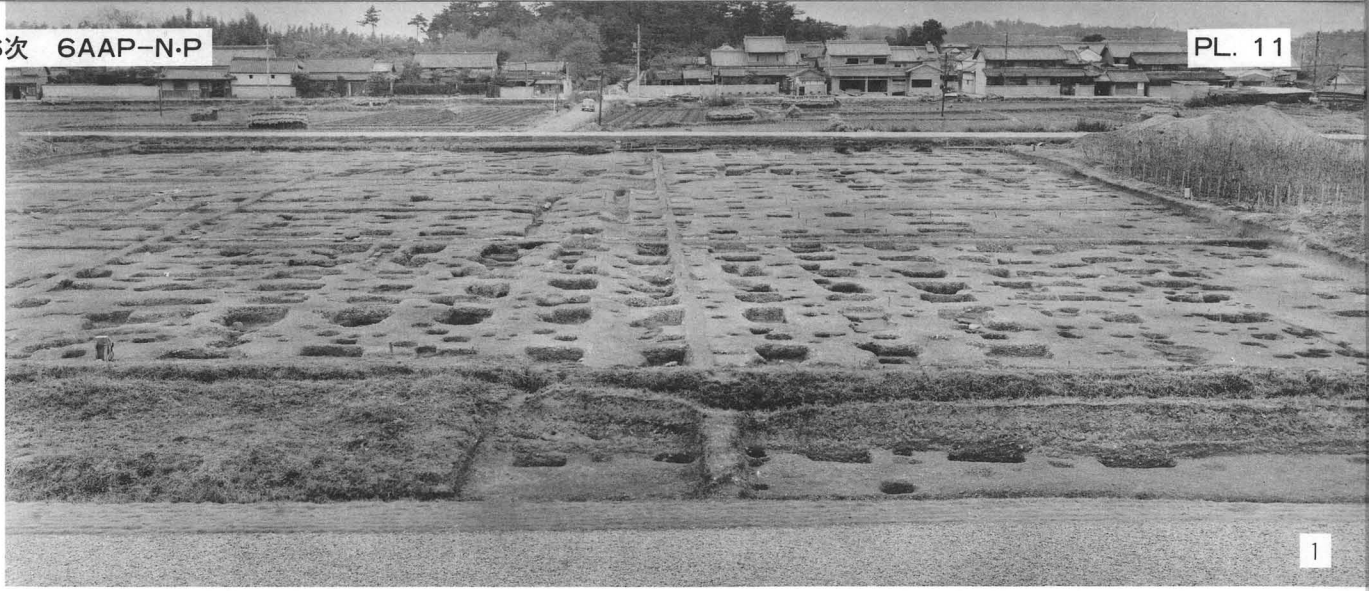

- 1. SB4700
4703
4704
4705
4610
南から
- 2. SB4640
4650
4700
4703
4705
西から
- 3. SB4700
西妻
北から



SB4710
4712
西から

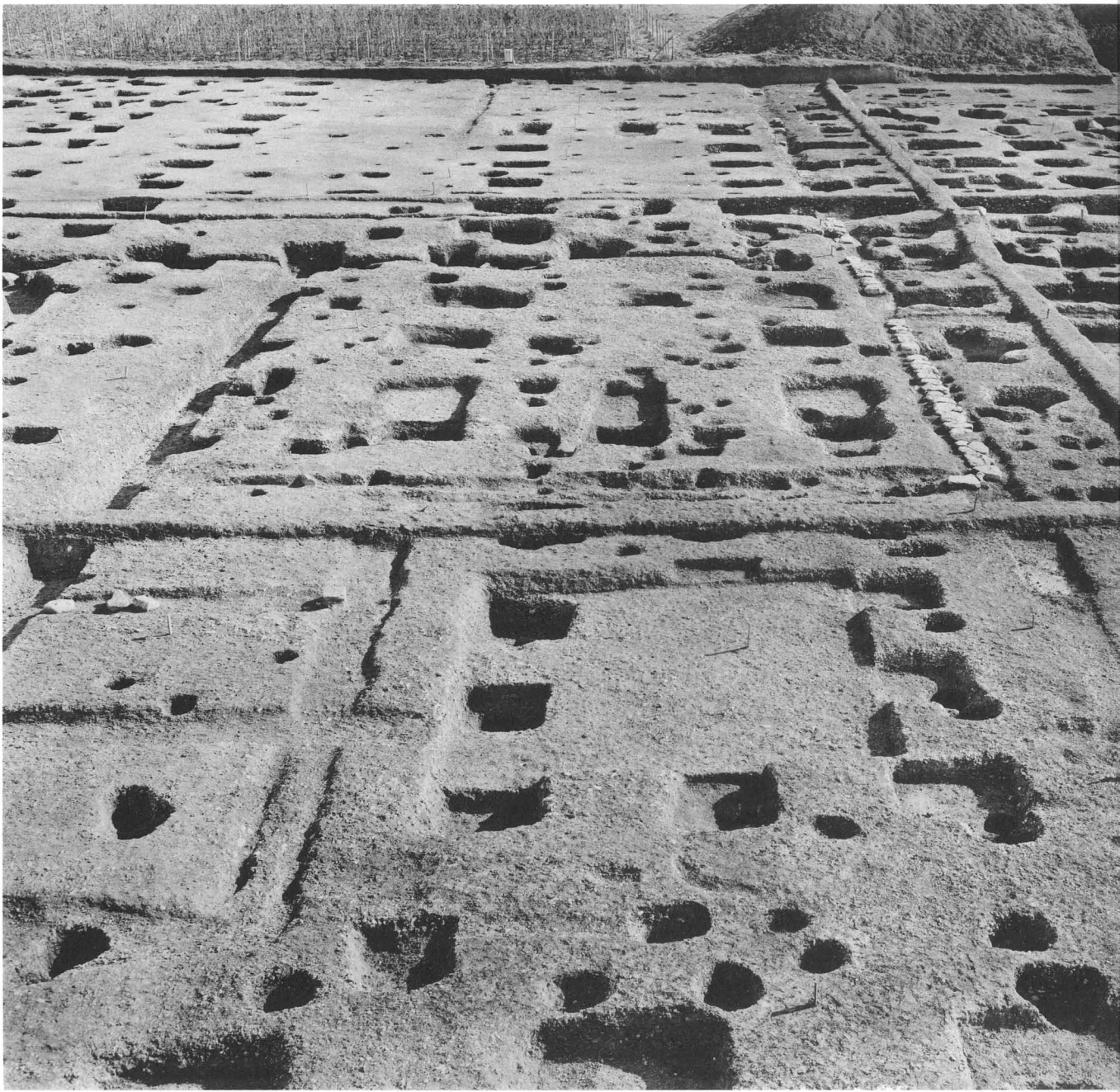

SB4715
4710
SA4771
SD4731
4733
4734
4738
西から



SB4715
SX4714
SD4743
4744
南から



SB260
SA4630
西から



SB4680
4660
4690
北から

SB4660
4680
4696
4697
4698
SA4670
西から



SB4670
SA4630
西から



SB260
4670
4704
SA4630
SD4620
北から

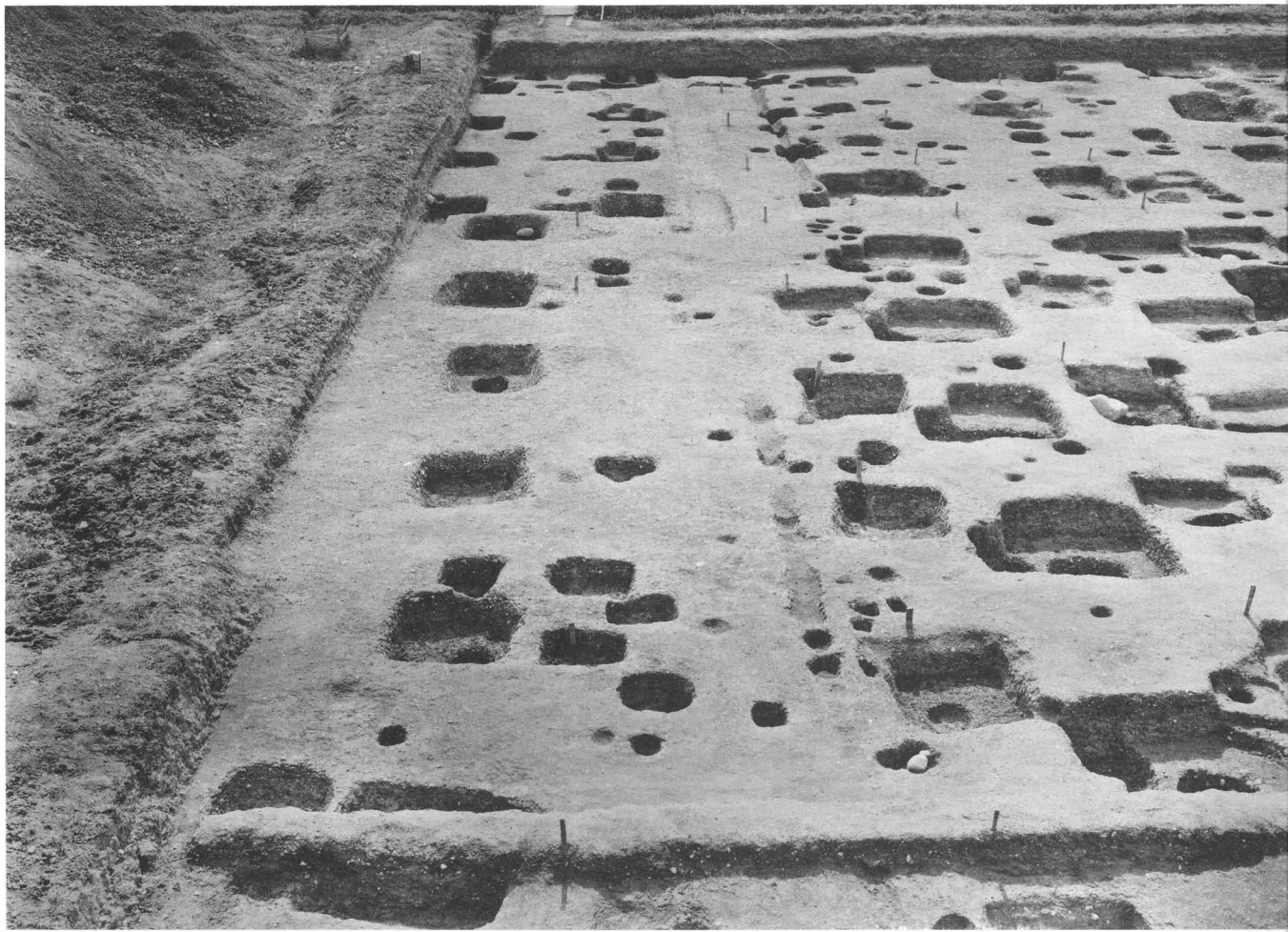



SB4780
4783
4770
4822
4775
南から



SA4761
SB063
064
4825
4878
南から



SB062
063
064
4825
西から



SB4790
4831
SD4740
4742
SX4750
4751
4752
西から



SA4760
SB4725
東から



SB4830
4835
SD4754
4755
4756
西から



SA4761
SB4800
西から

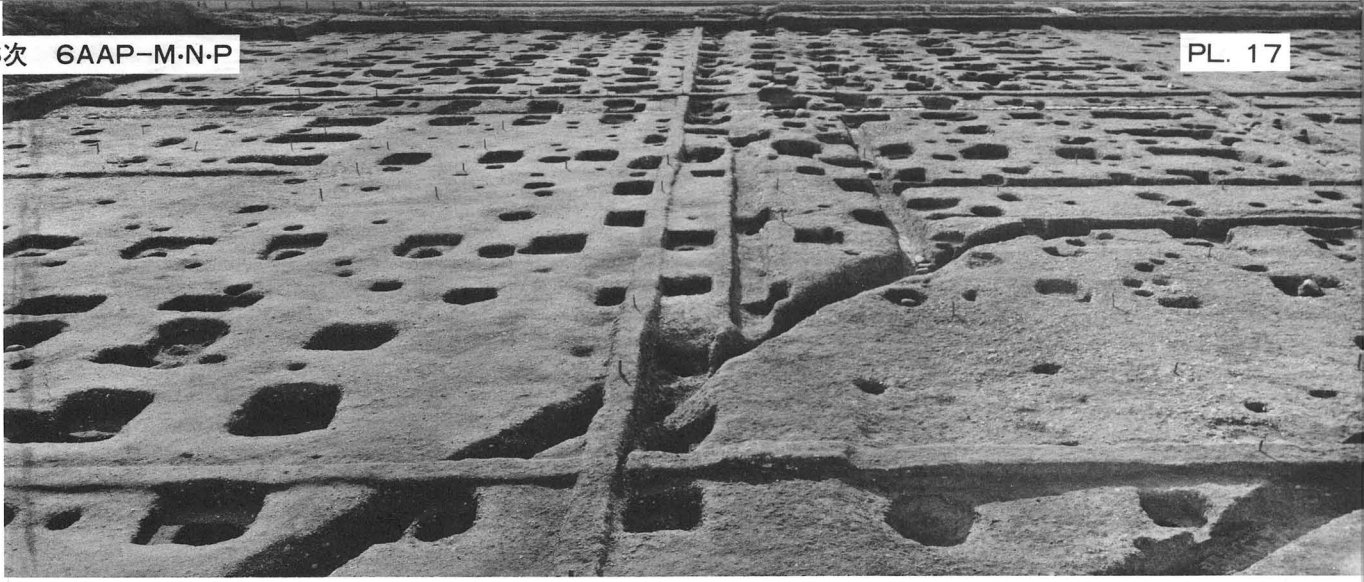

SA4781
4782
SB4740
4784
南から



SA4761
SB4783
4770
SD4810
4840
西から



SA4692
SD4745
4747
4748
4766
SB4746
西から



SA4690
 4760
 4762
 SX4750
 4751
 4752
 北から



SA4690
 4692
 4760
 4762
 SD4735
 4736
 西から



SD4739
 4740
 4749
 SX4750
 4751
 4752
 南西から



SD4740
4741
西から



SD4740
北東から



SD4740
4741
北から



SD4740
北東から



SX4750
北西から



SX4750
4751
4752
北から



東半部
南から



南半部
西から

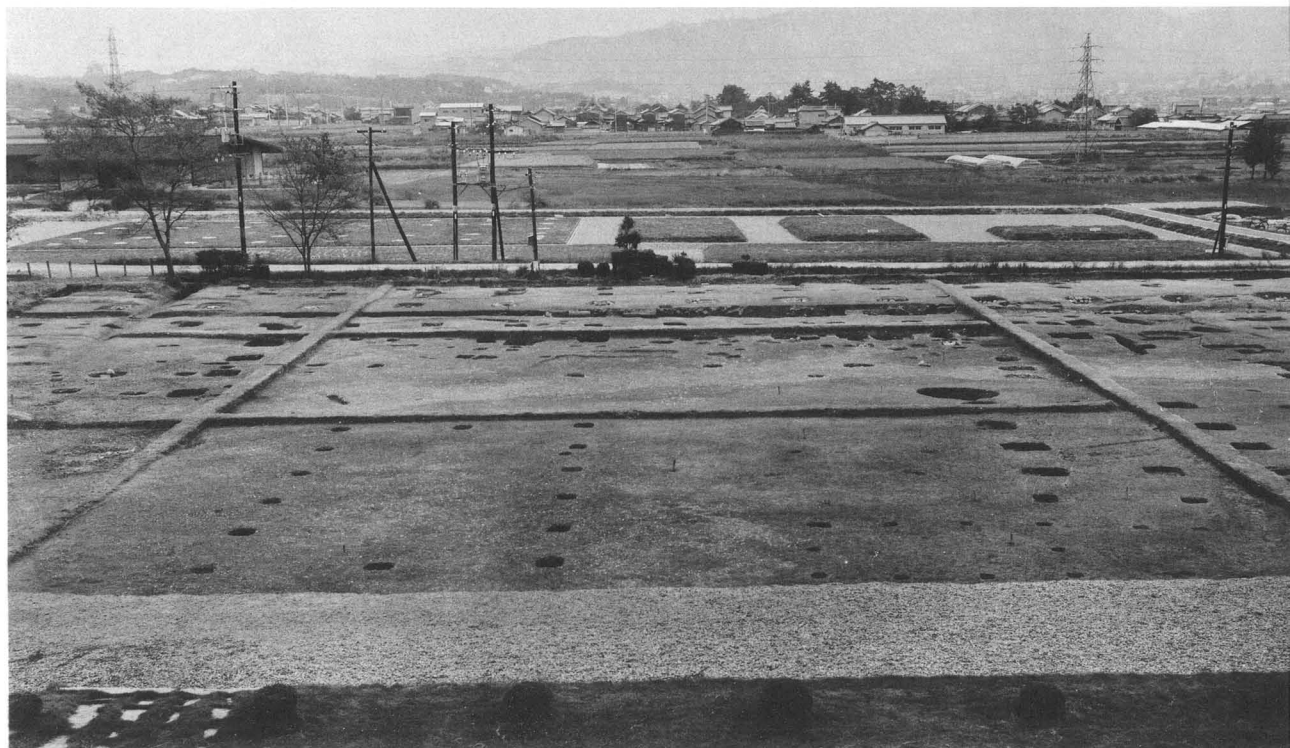

北半部
西から



東半部
北から



中央部
北から



1. 北半部 西から
2. 南築地回廊東門SB7590とSB7600 西から



1. SB7600 西から
2. SB7600東部 西から



SB7601・SB7600北側雨落溝・SX7602・7603 西から



SB7600
東から



SB7600
東部凝灰
岩敷石

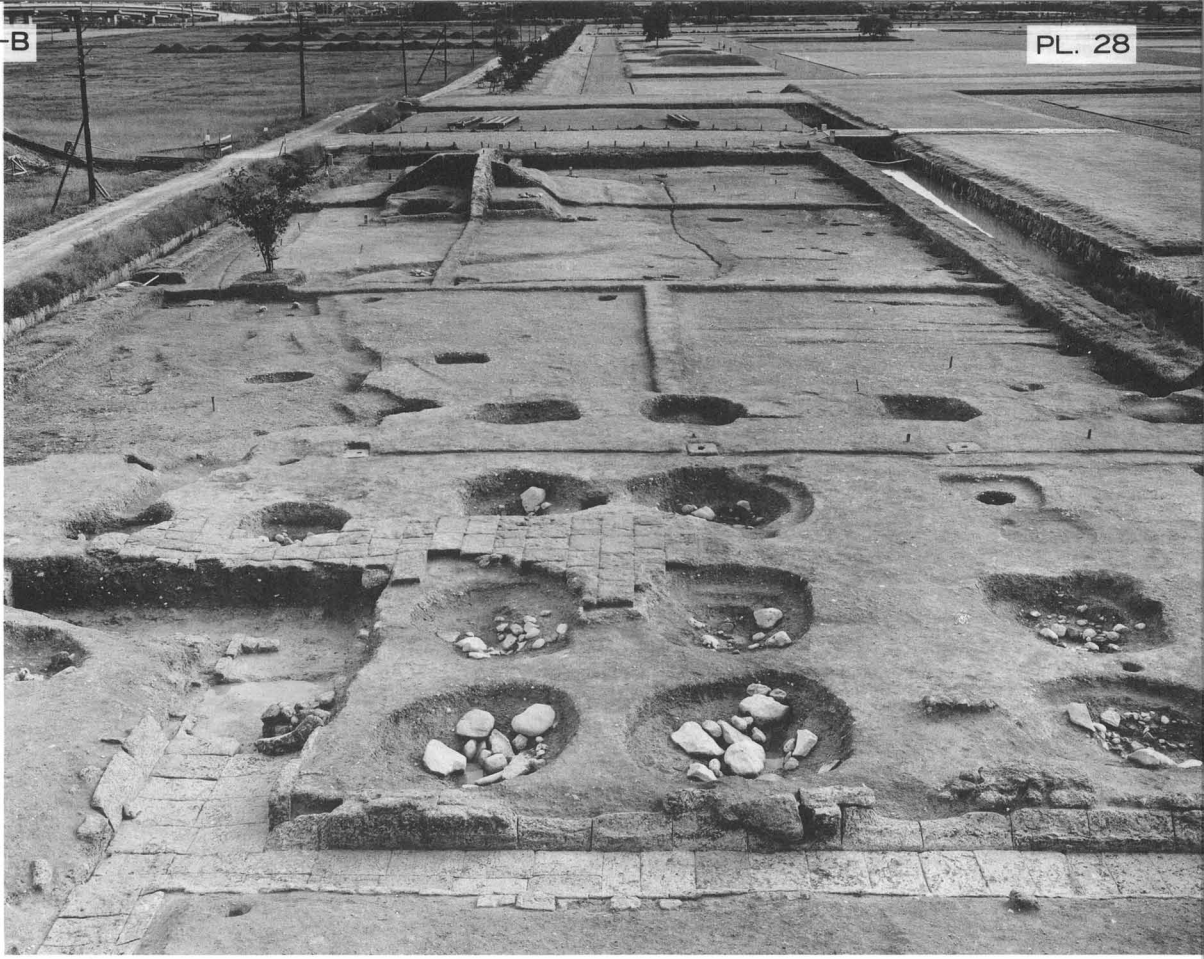

SB7600
東北部
北から



同
東から



SB7600
北西隅と
SB7601
北から



SD7600
北側礎石
跡と
木階柱穴
SX7603
東から



1



2



3



4

1. SB7600と暗渠SX4260 東から

3. SC156西側雨落溝とSA7595 北から

2. SB7600北側雨落溝 東から

4. SC156南端部と西側溝 北から

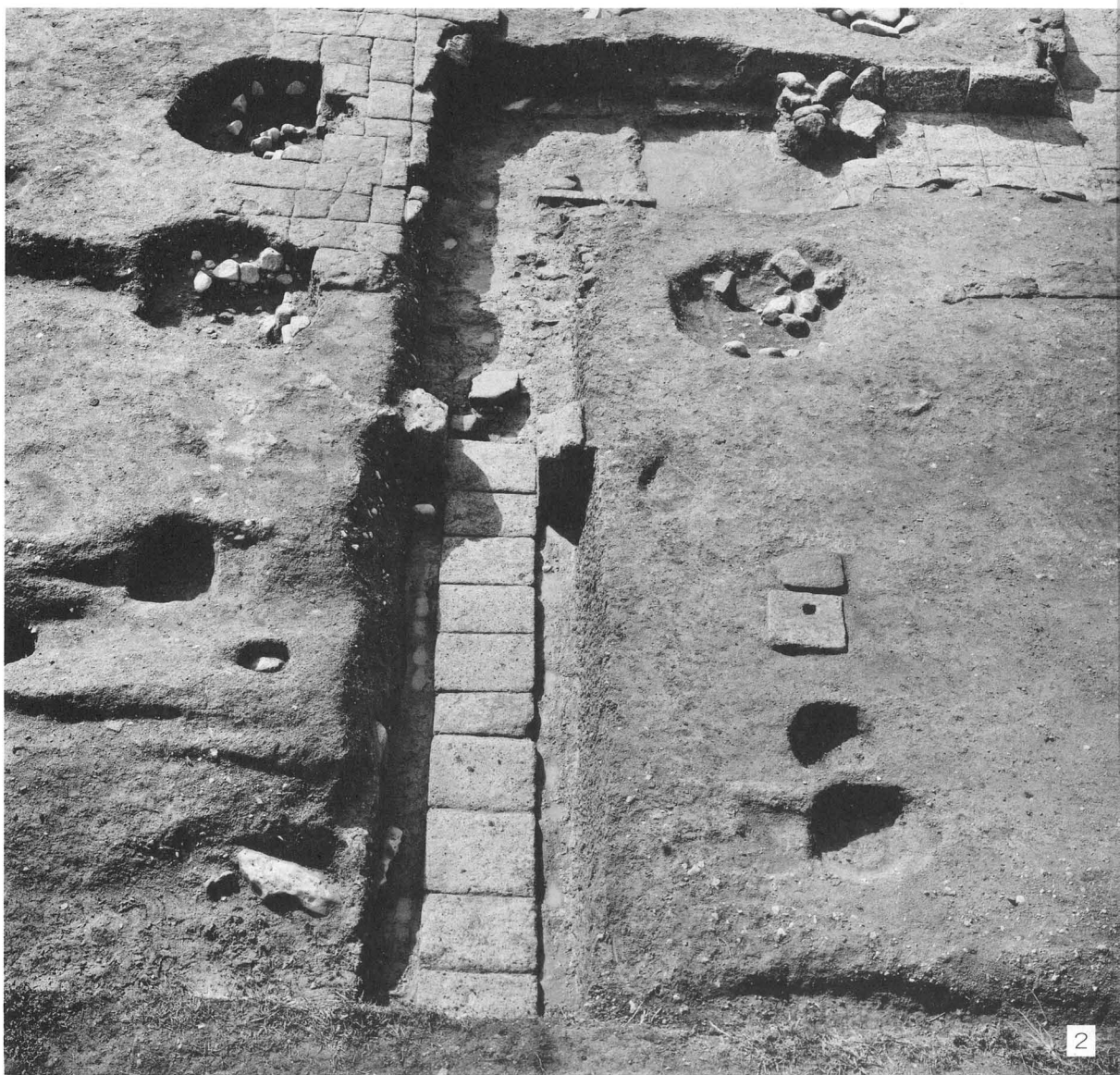

1. SB7600北側雨落溝 西から
2. 暗渠SX4260 東から



1. 築地回廊東南入隅の凝灰岩側溝と礎石跡 南から
2. SC640東南部 東から



SC156 南から

東築地回廊
南門
SB759:1
西から

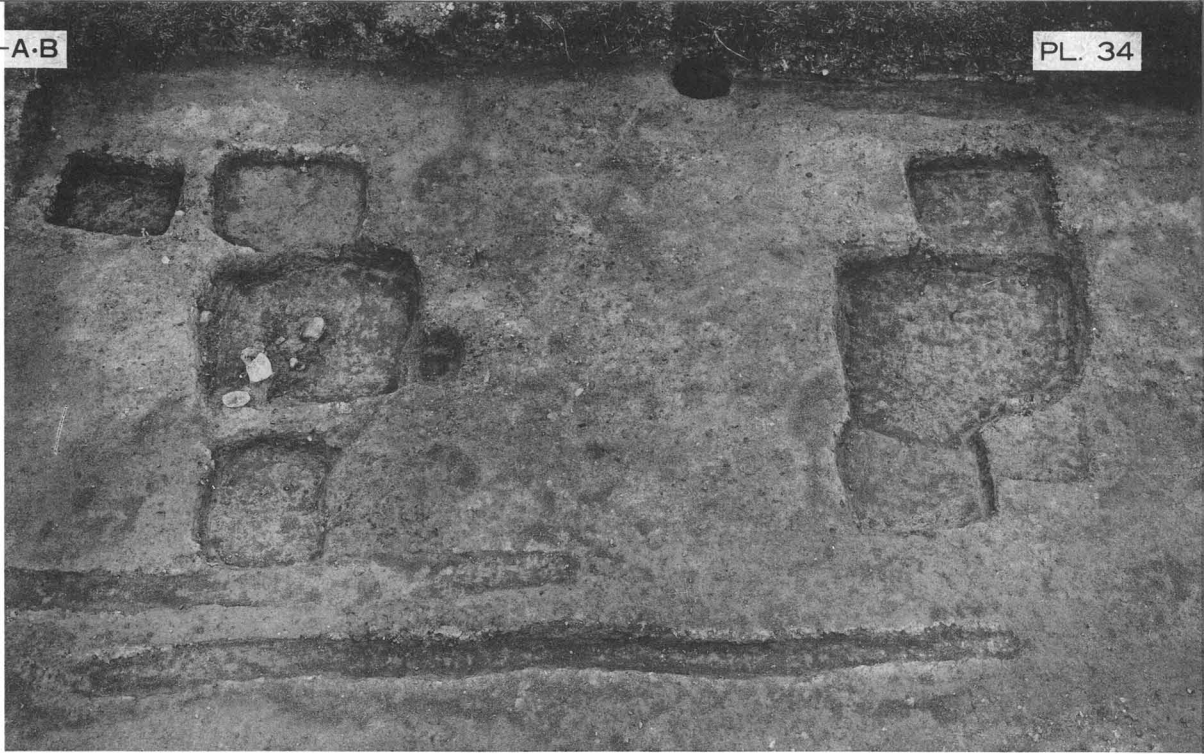

SC156
北から



南築地回廊
東門
SB7590
北から



SA7594
SB7605
北から

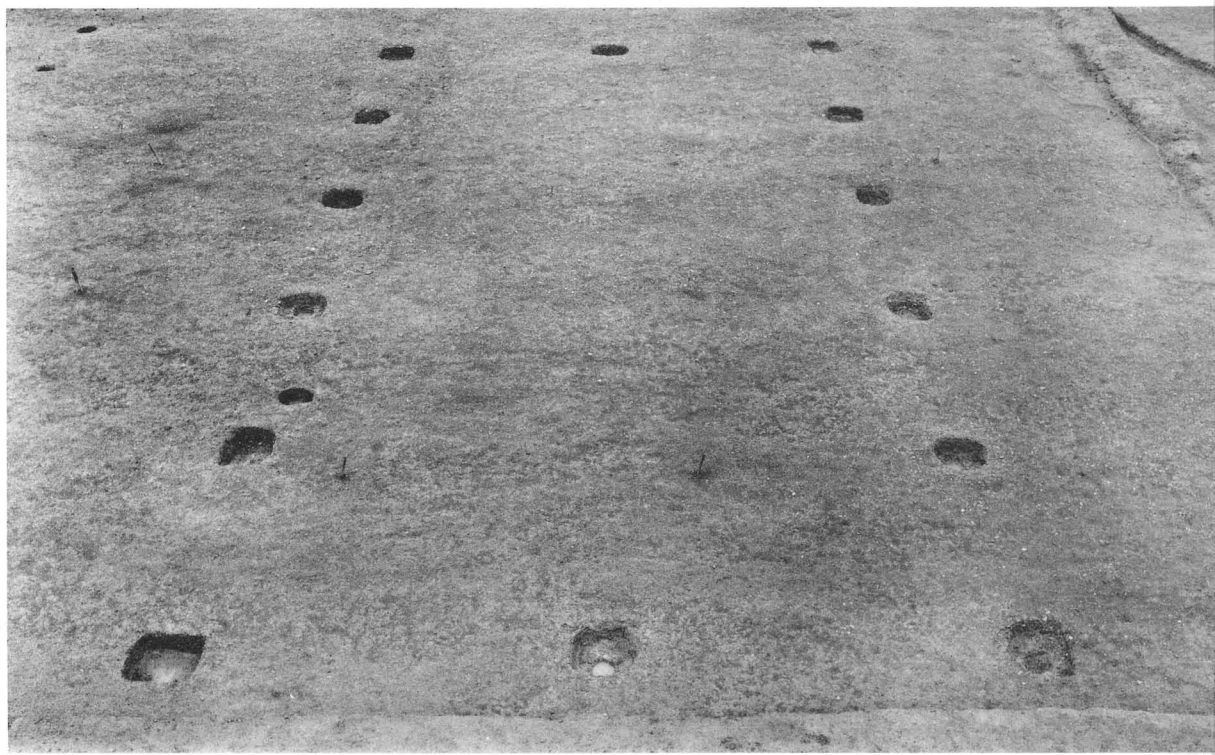

SB7606
東から



SB7608
西から



SA655
SB7608
7609
南から



SB7609
西から



SB7601
SA655
西から



下層東西堀
SA655
東から



全 景
西から

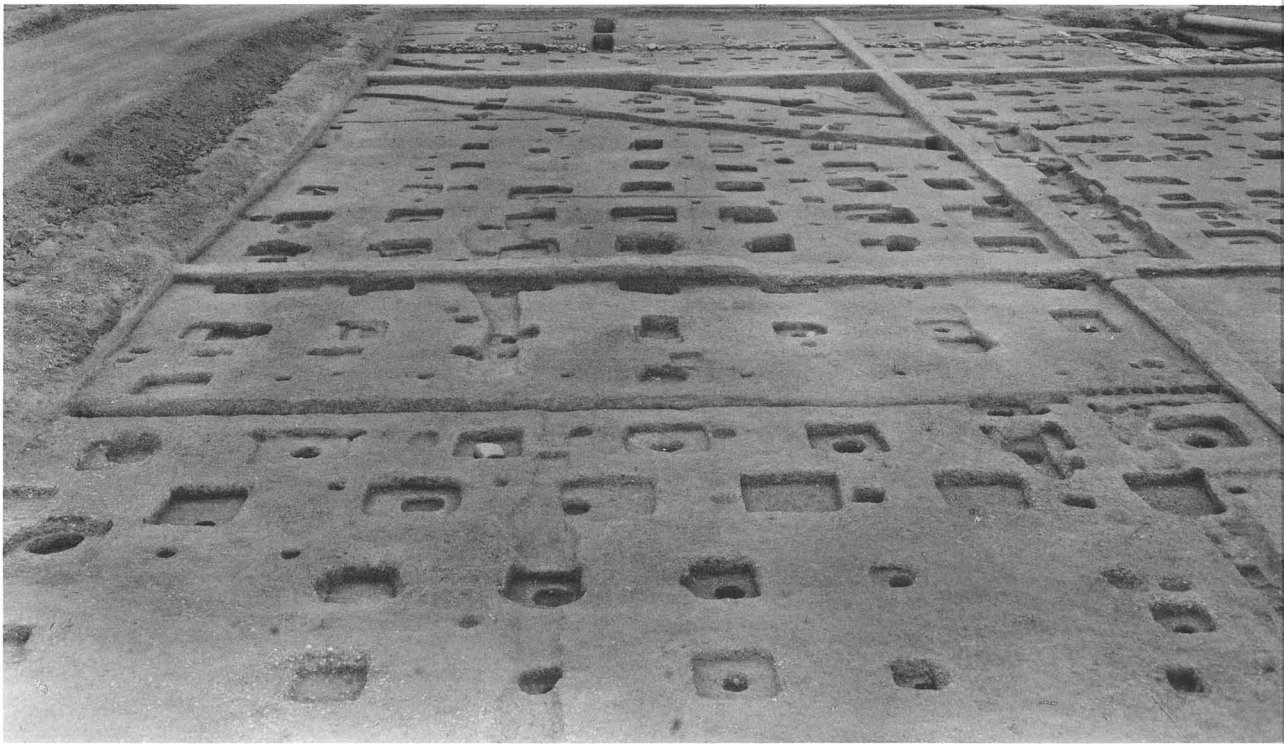

北半部
西から



南半部
西から



西半部
南から



西半部
北から

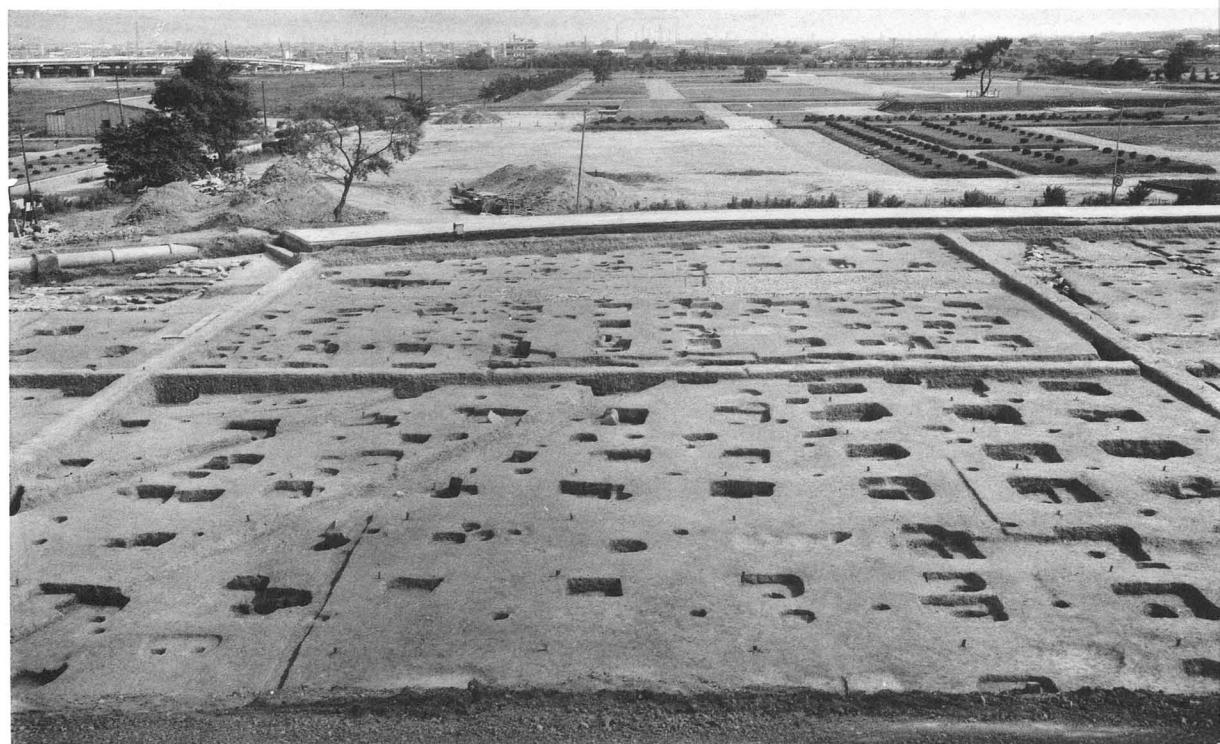

中央部
北から



東半部
北から



SC156
北から

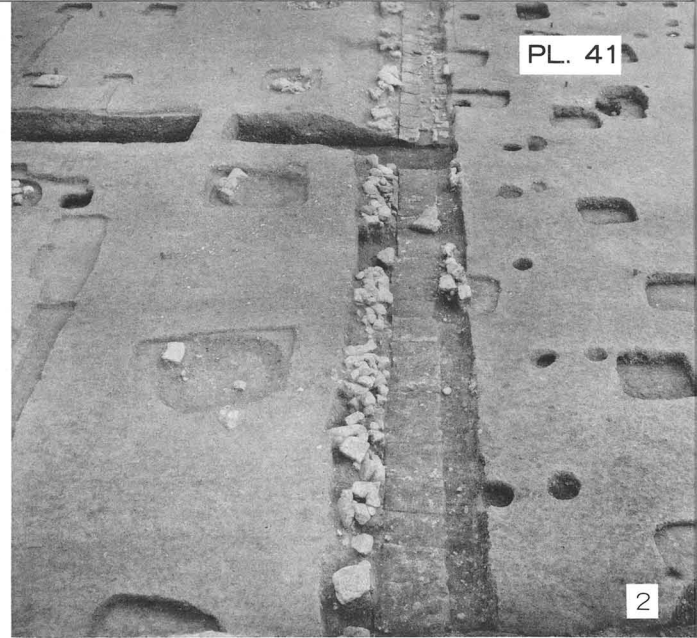
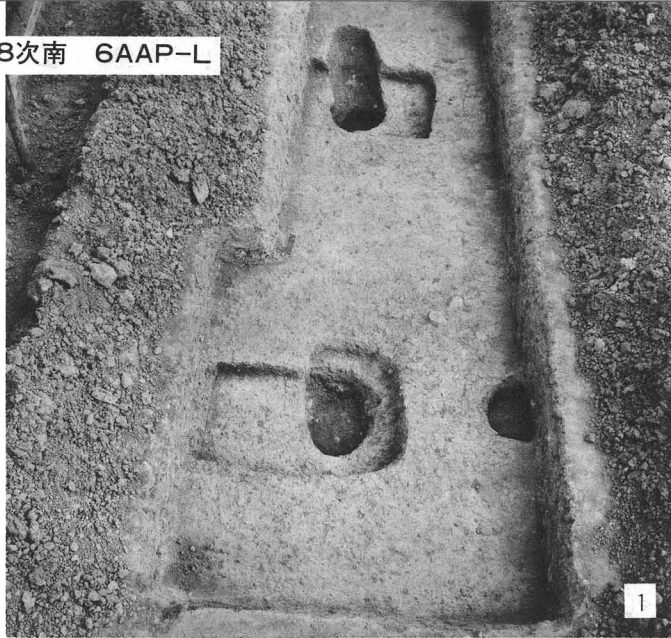

1. SA6905 東から 2. SC156, SD7871 北から 3. SC156礎石
 根固の状況 南から 4. SC156礎石北 南から 5. SB7970 東から

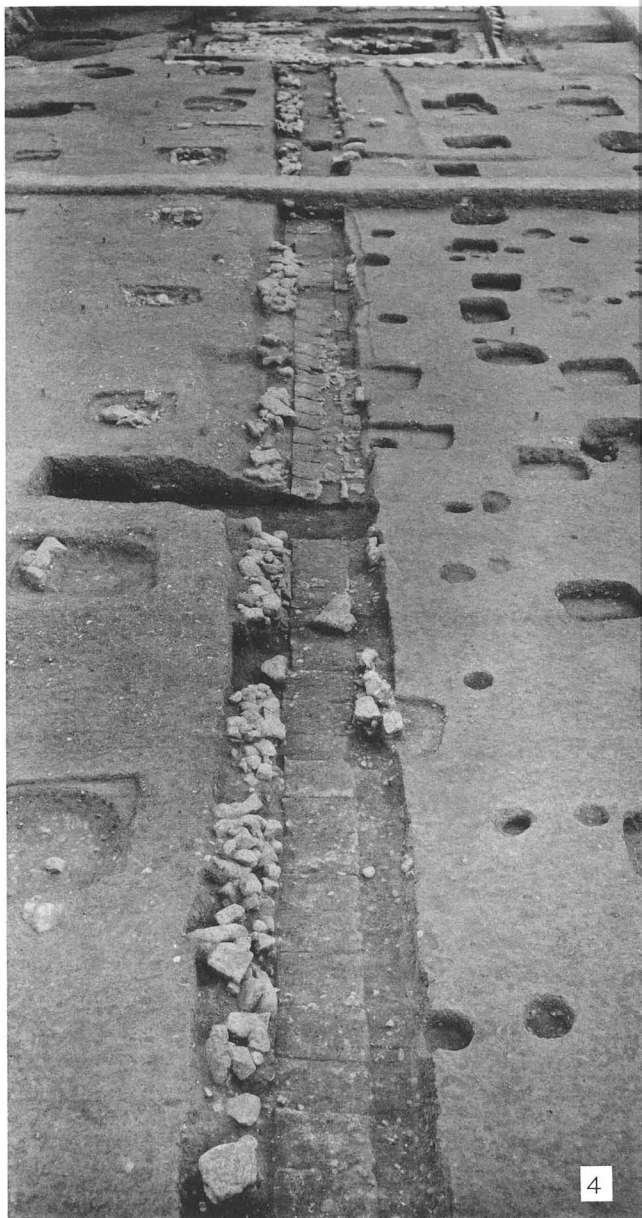

1. 築地回廊下凝灰岩暗渠 東から
3. SC156礎石 西から

2. 左に同じ 西から
4. SC156西側溝 北から



SB7873
南から

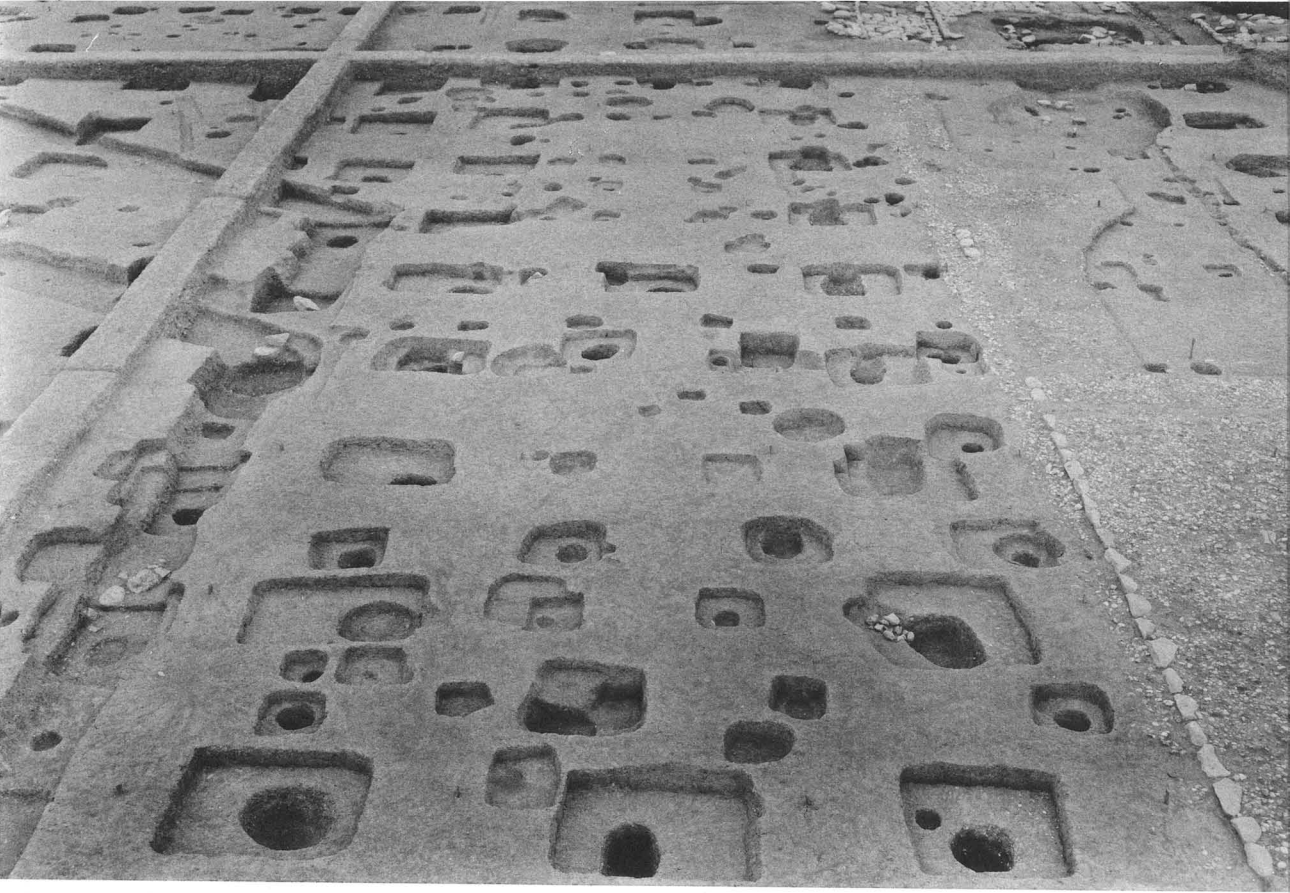

SB7874
西から

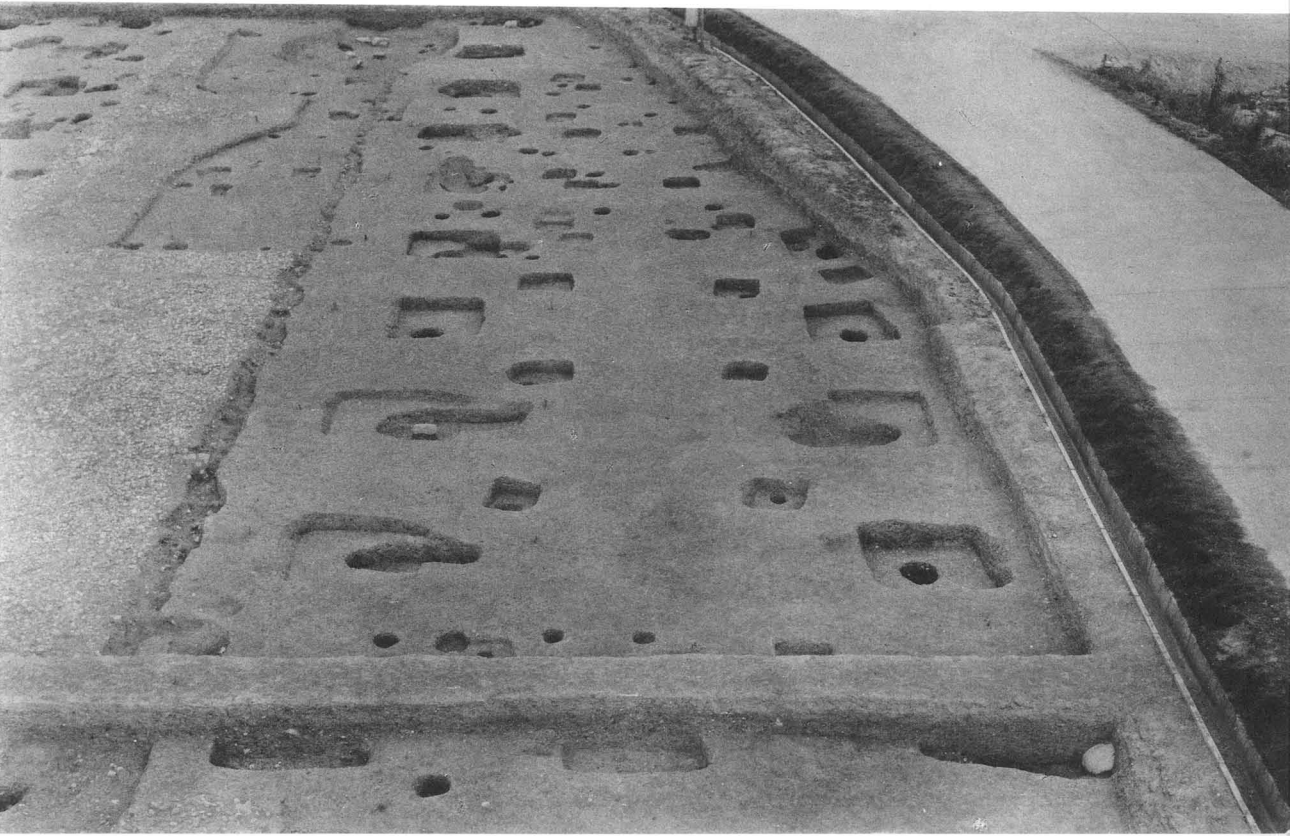

SB7875
西から

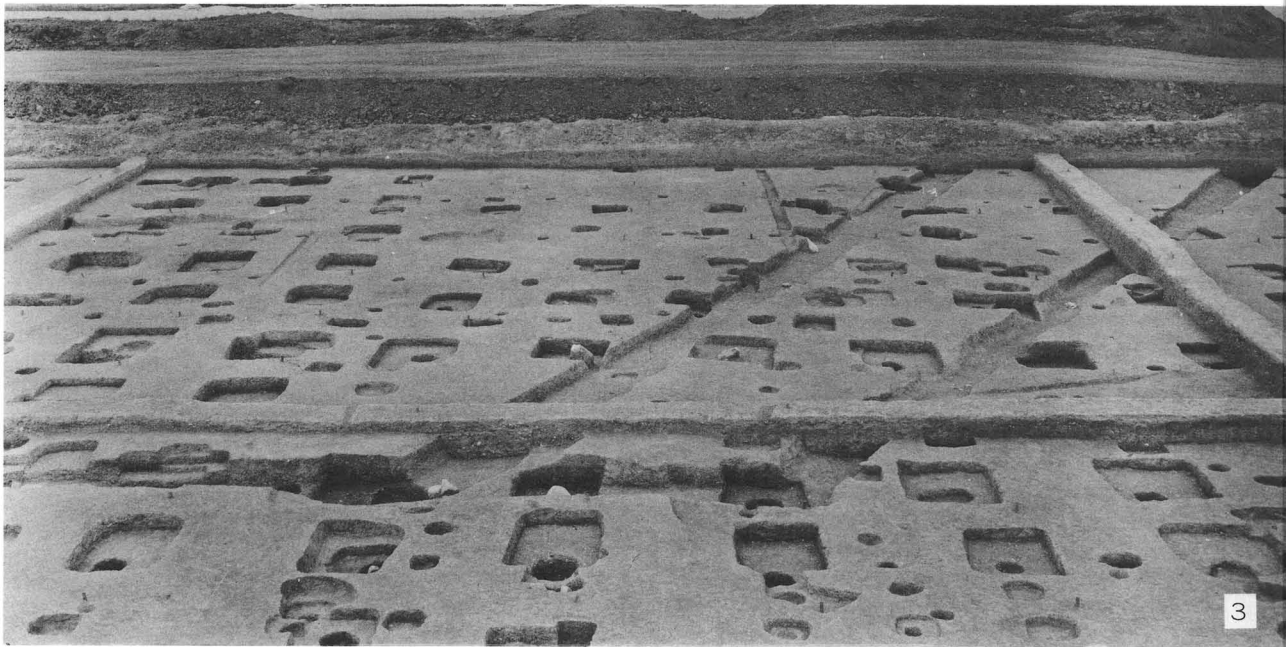
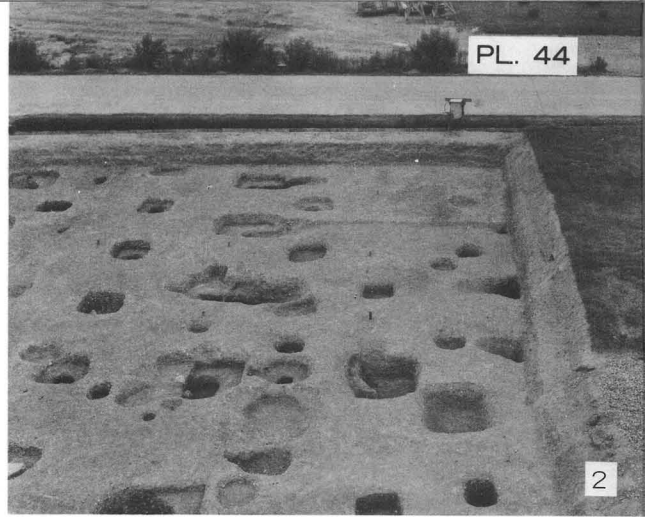

1. SB4670 北から 2. SB260 北から 3. SD7863・7872 南から
4. SB7892・7903 西から

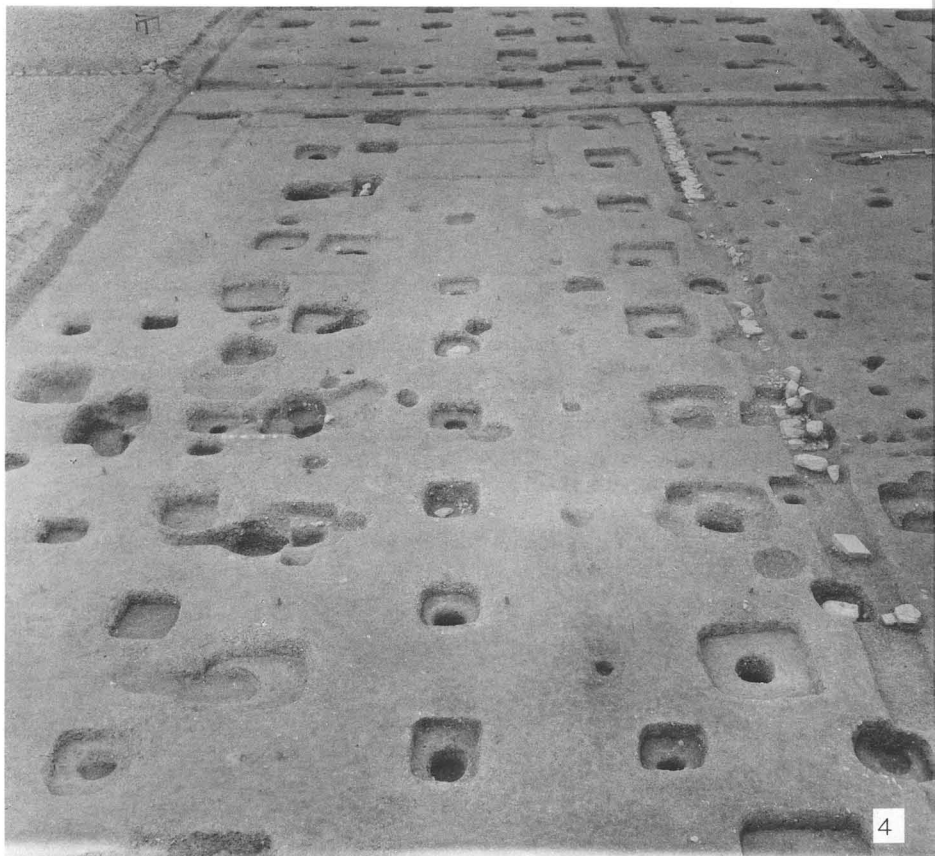

- 1. SB7864 東側柱列
南から
- 2. SB7864 西から
- 3. SA7876 南から
- 4. SB4615・SA7889
南から
- 5. SA7887と博列
北から

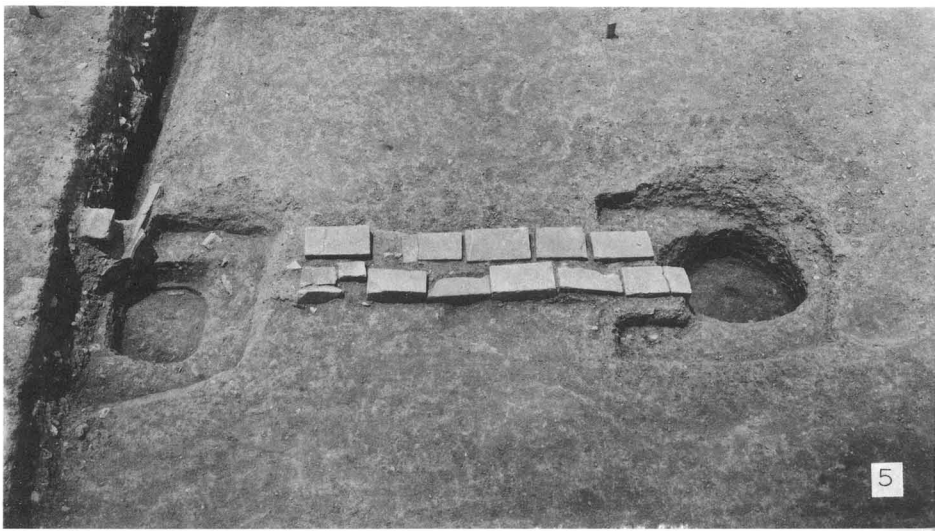

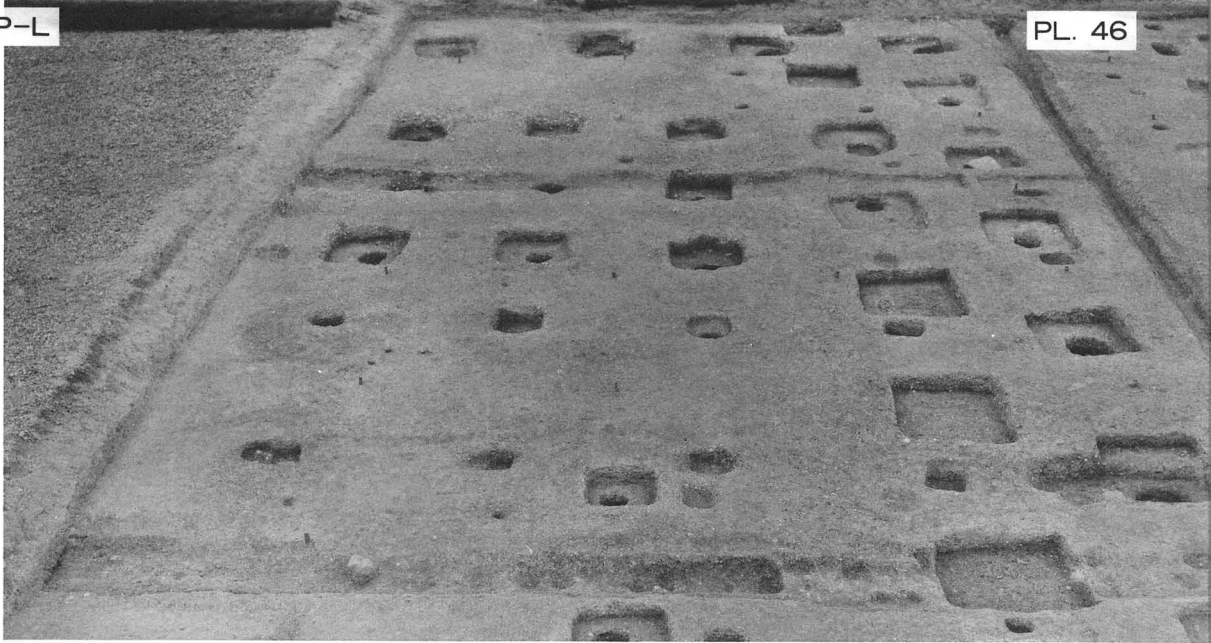

SA7876
SB4767
7919
SD7876
4730
4753
南から

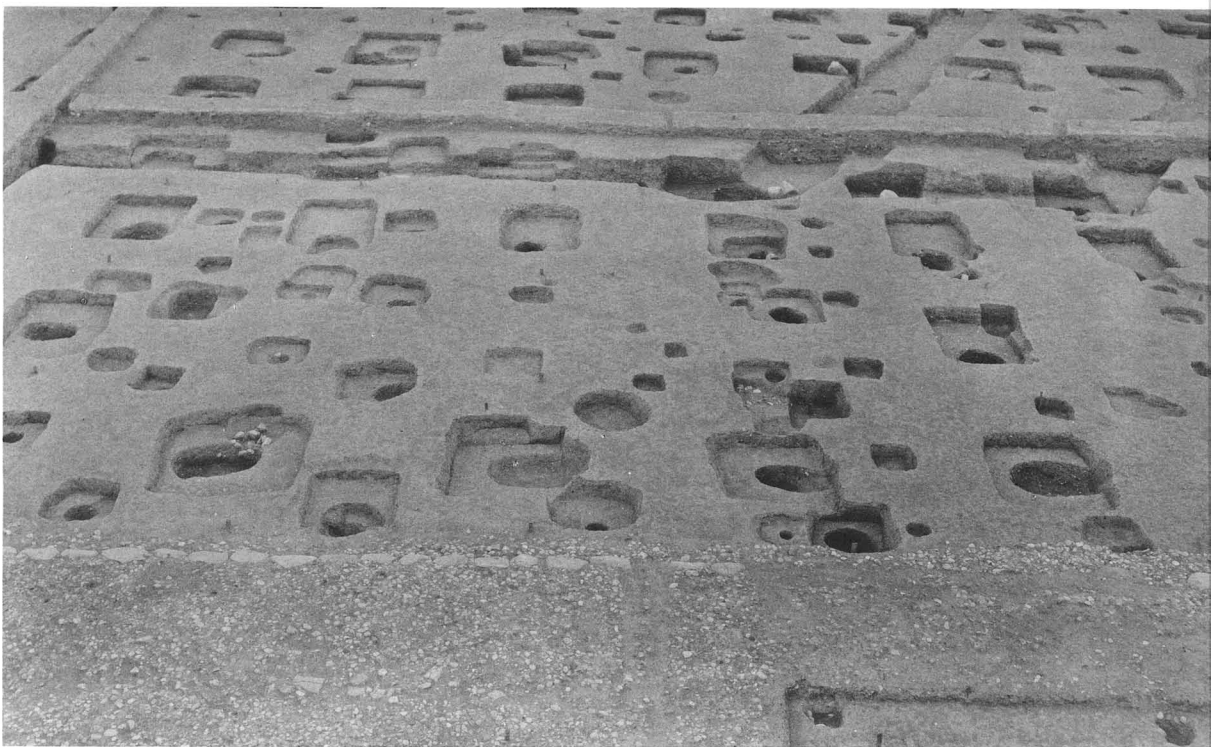

SB7894
7890
南から



SX7890
SD7869A・B
西から

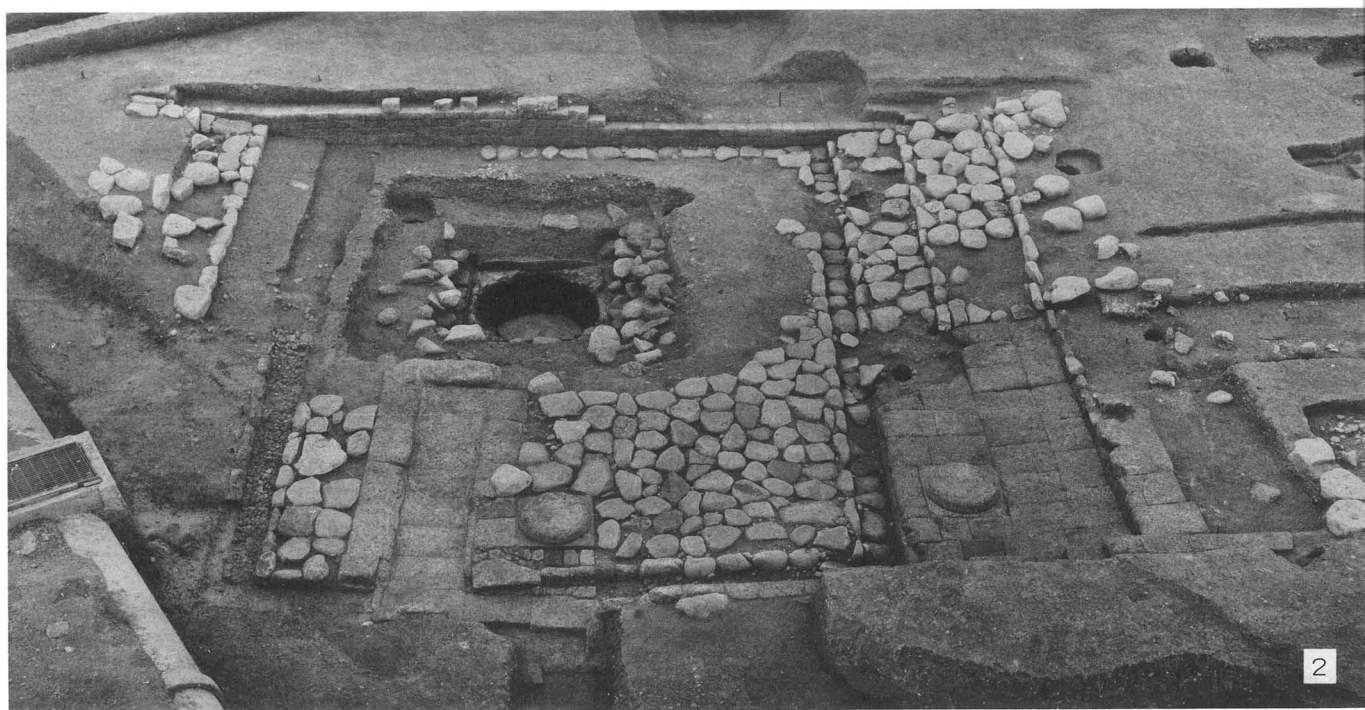

1. SC156・SE7900・SD2350 南から
2. SE7900 東から



1. SE7900 西から
2. 同 北から



SE7900
西部
東南から



同 東部
とSC156
礎石
南から



SE7900
北部
東から



SE7900
北から



同
南から



同 井桁
西南隅部
西から



SE7900
掘下げ後
西から



SE7900
井筒と
掘形
北東から



SE7900
掘形
南から

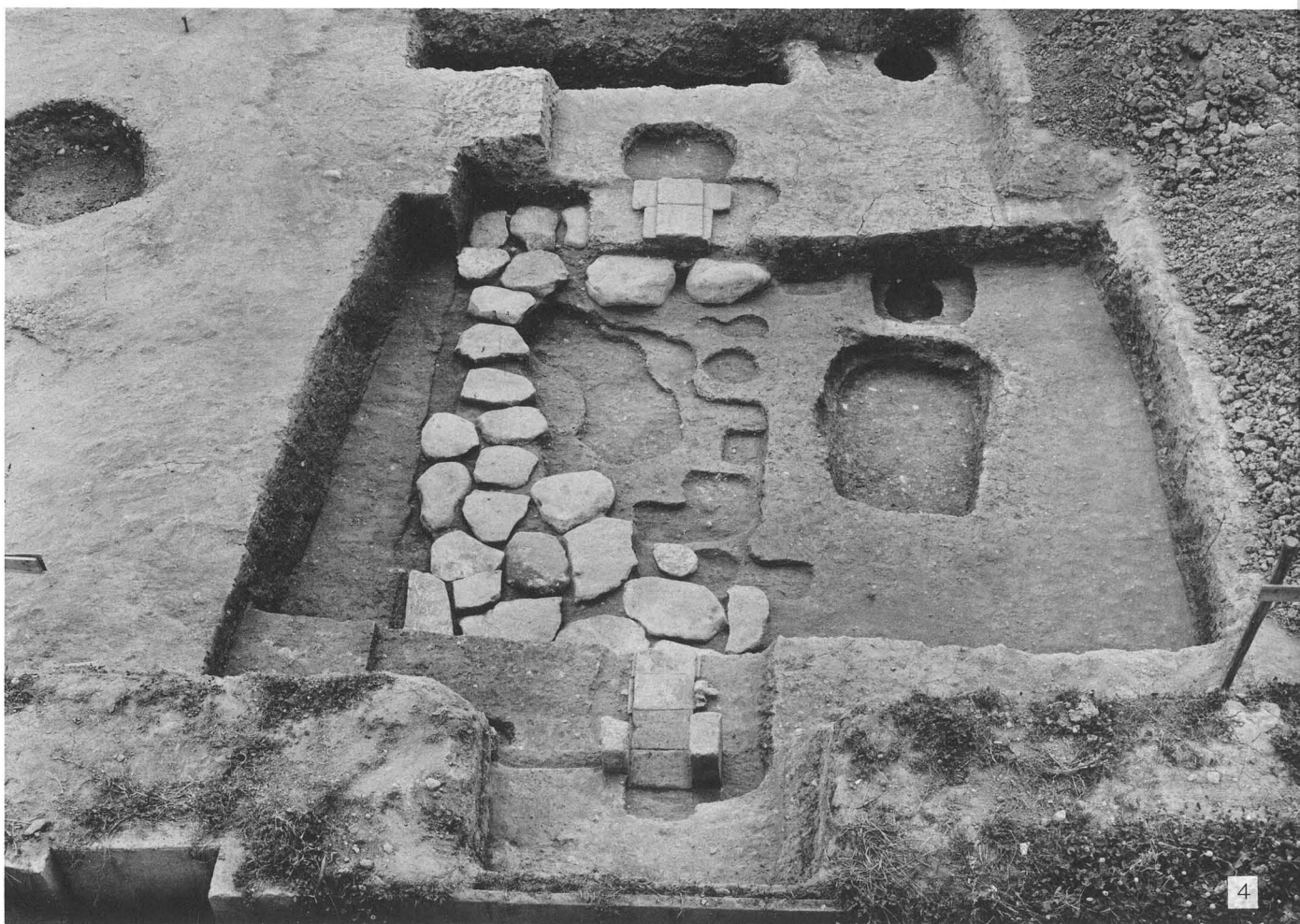
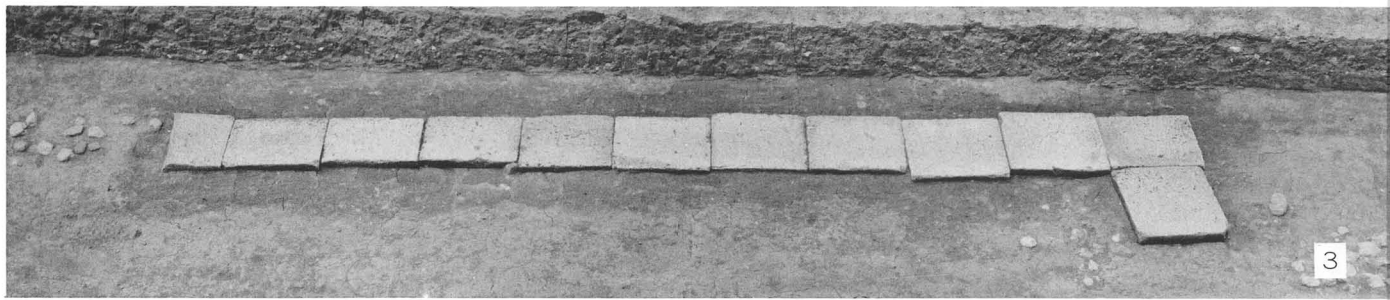

1. SE7900井筒 3. SX7867 東から
 2. SE7900井戸底 東南から 4. SX7866 東から

全景 北上空から

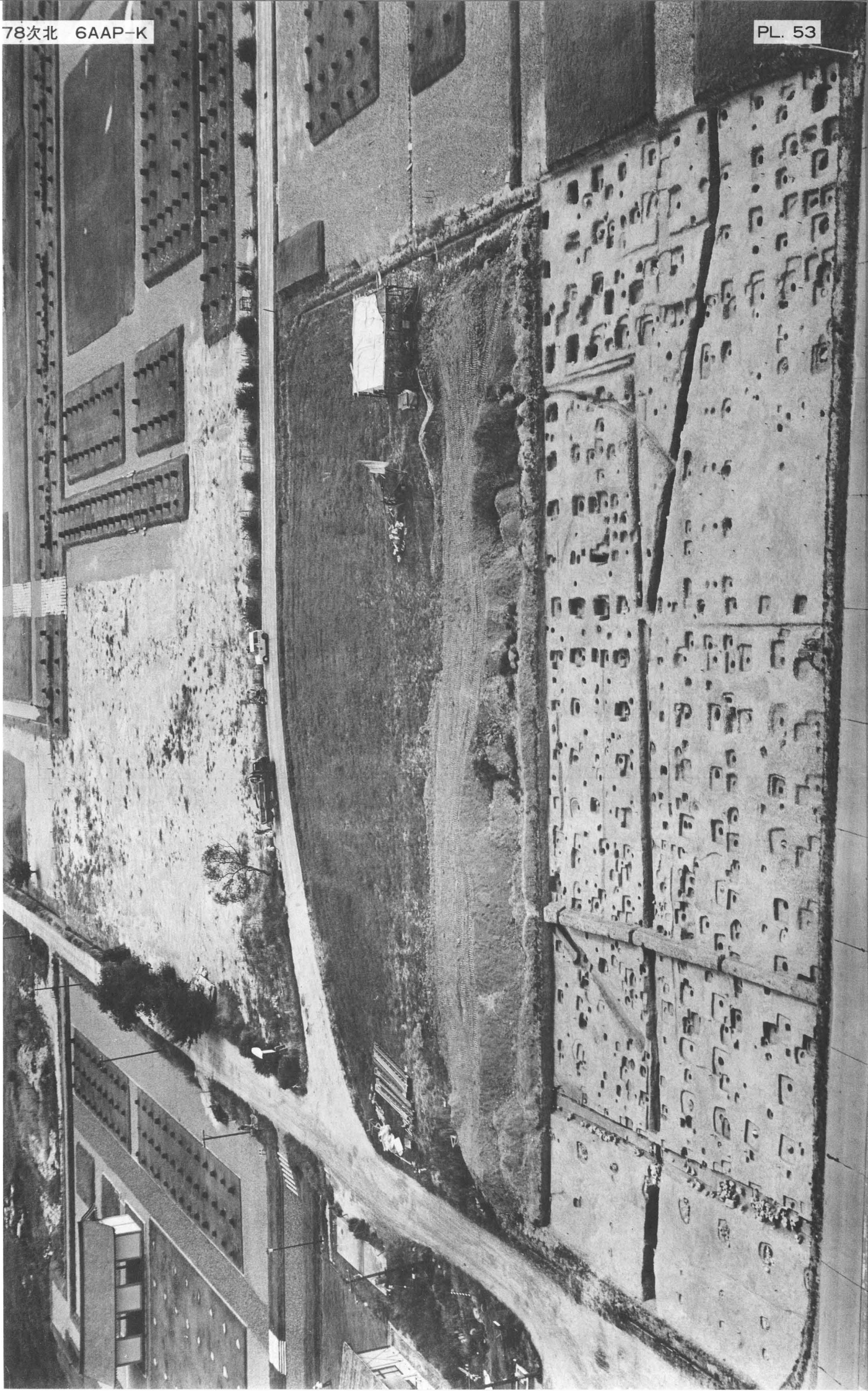

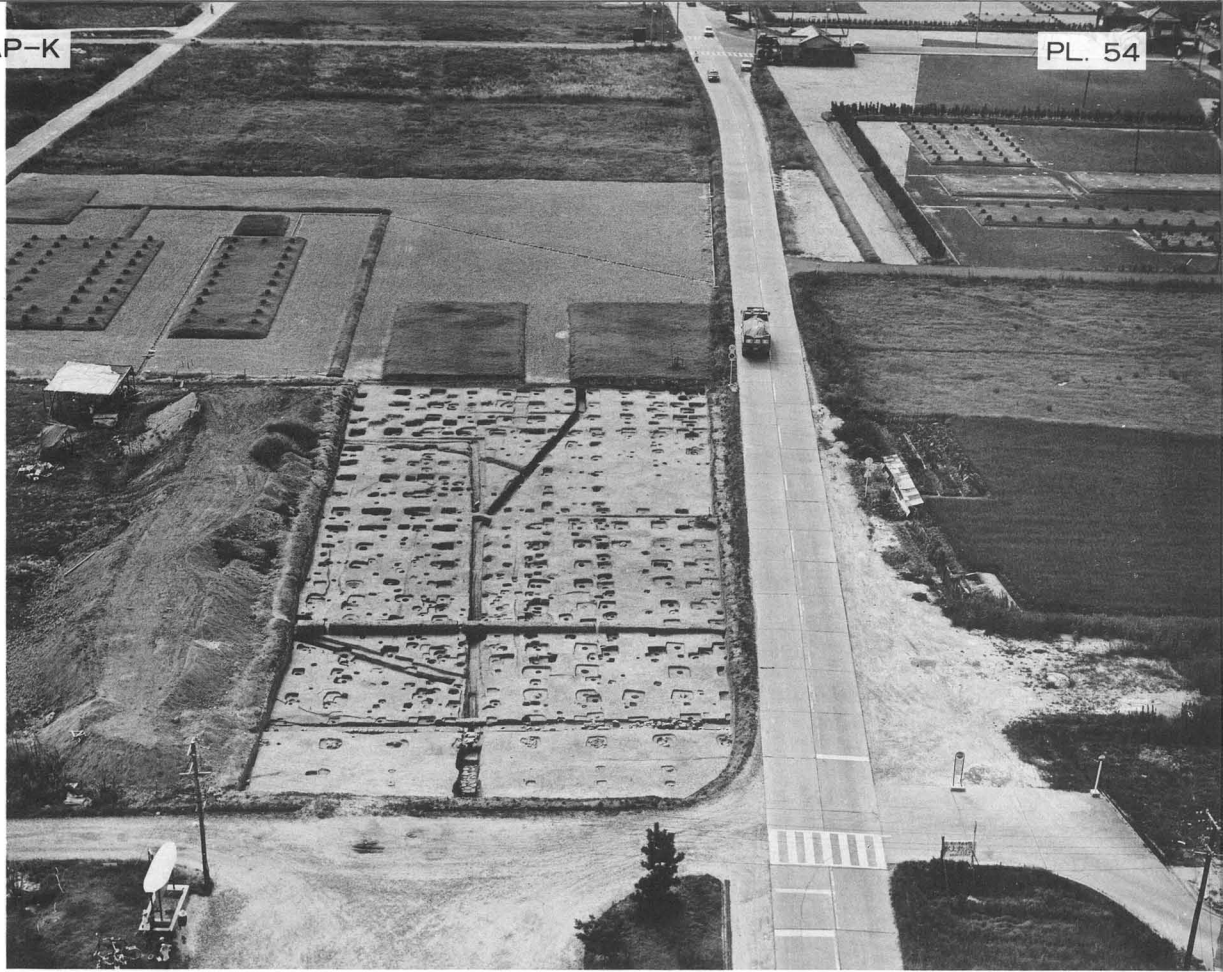

全景
東上空から



同
西上空から



1. 西半部 (SB4775・4783・SD7870・8035) 東から
2. 西半部 (SB7873・4775) 南から



1. SB4770・4775・SA7876 南から
2. SB7881・8005 南から

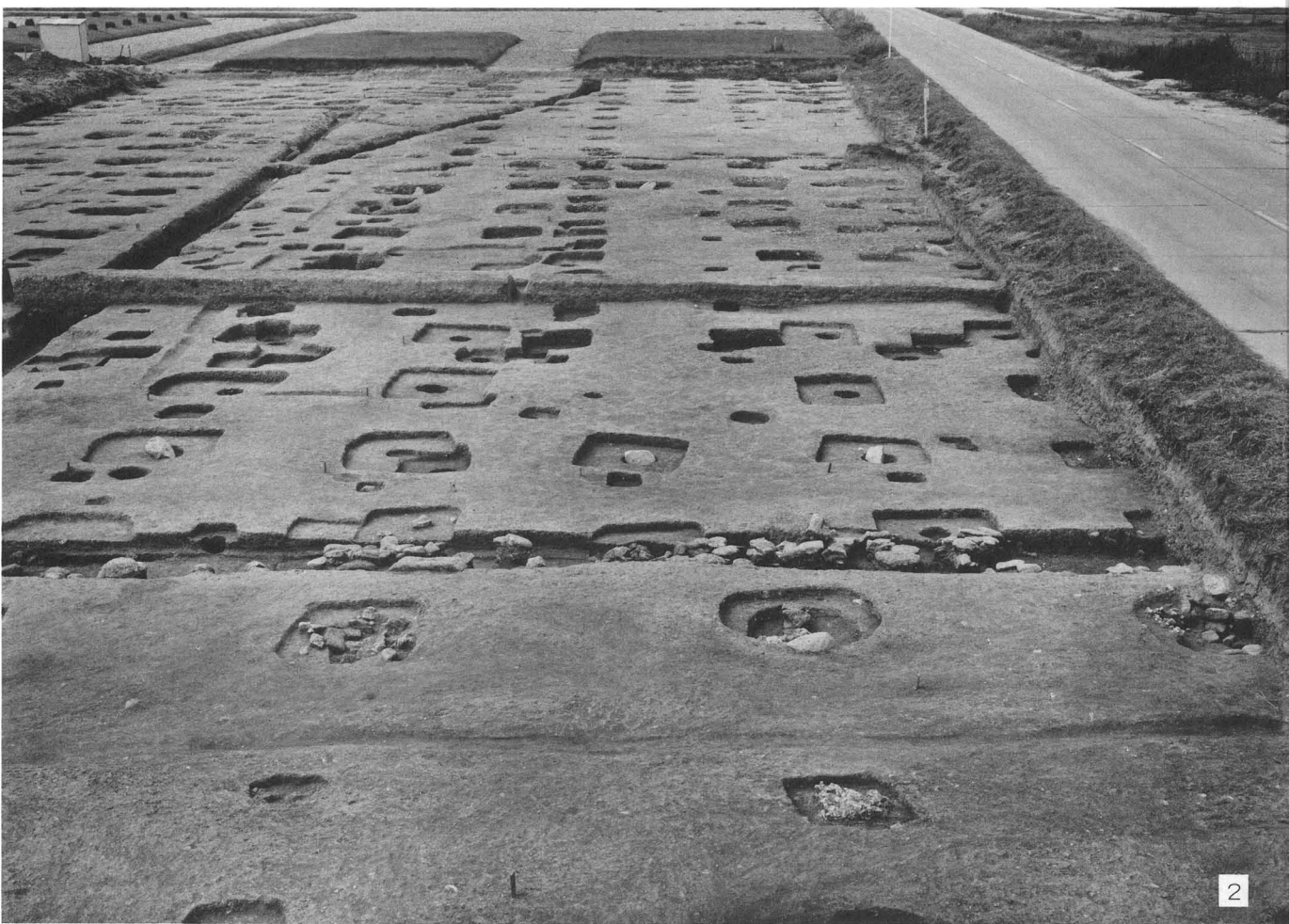
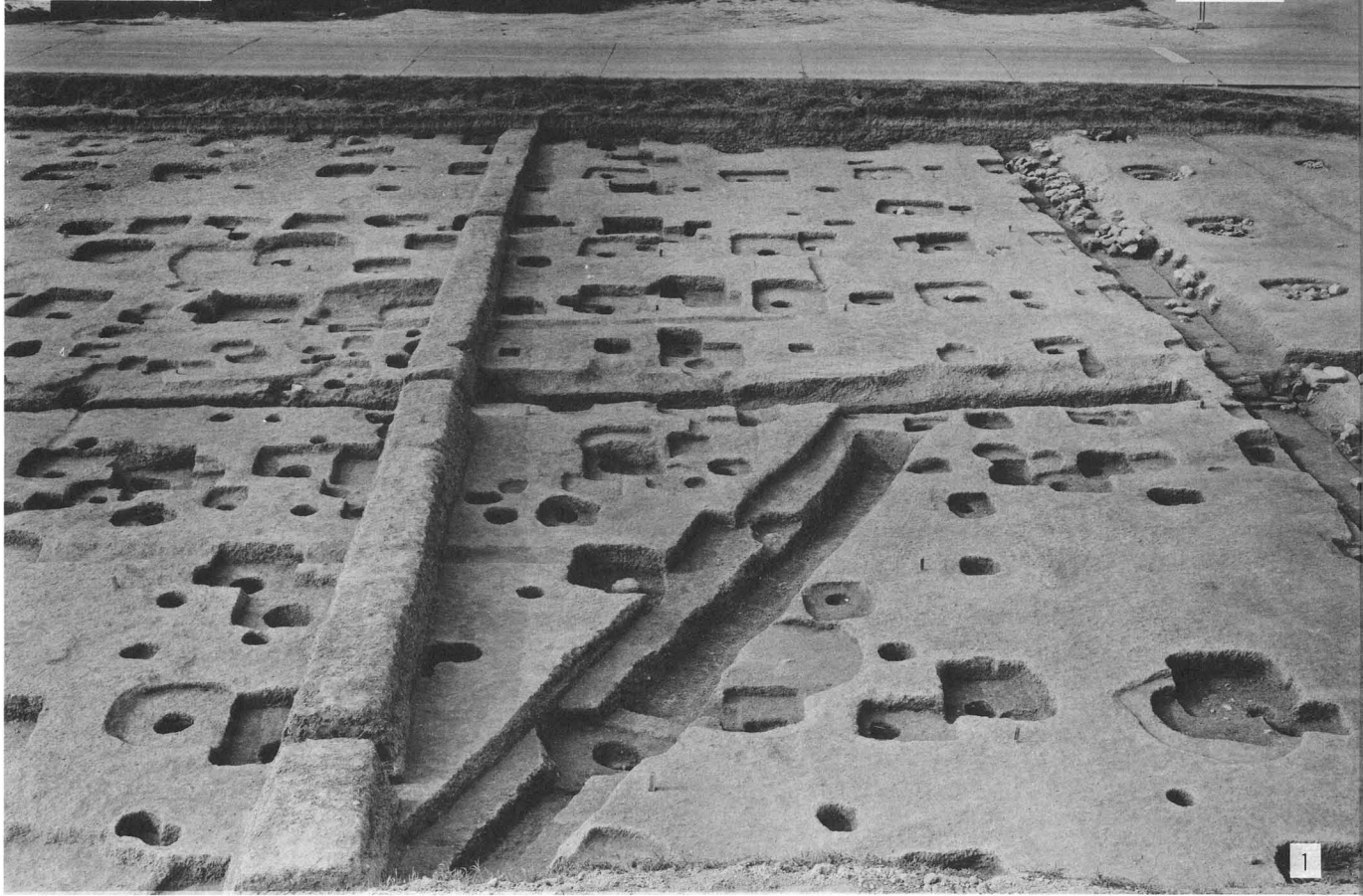

1. 中央部～東部 (SB8010・8045・SD7872) 南から
2. SB8000 東から



1. SB8000・8020・8030・SA8006 西から
2. SB8010・8003 東から

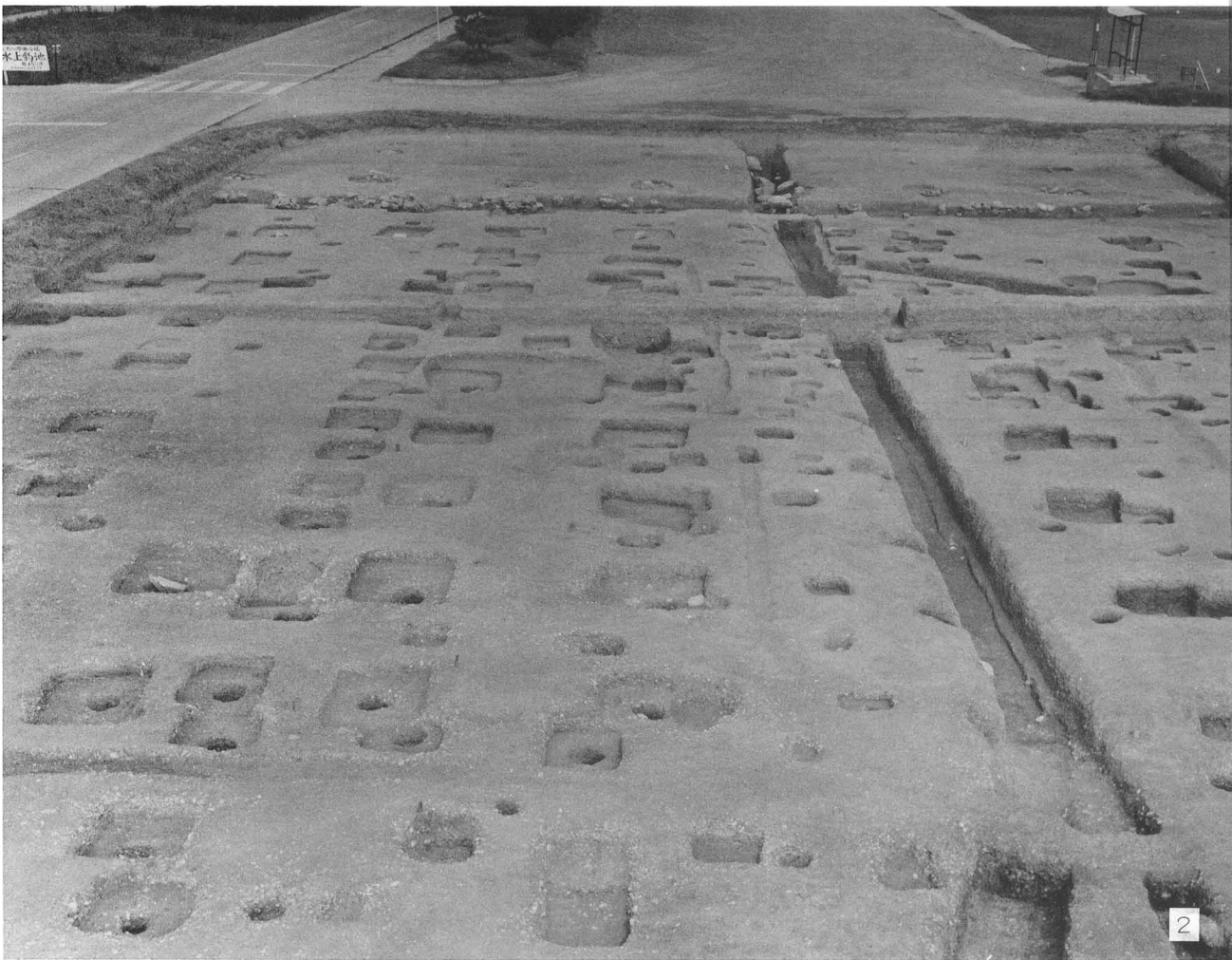

1. SB8020 東から
2. SB8030 西から



SB8007
東から

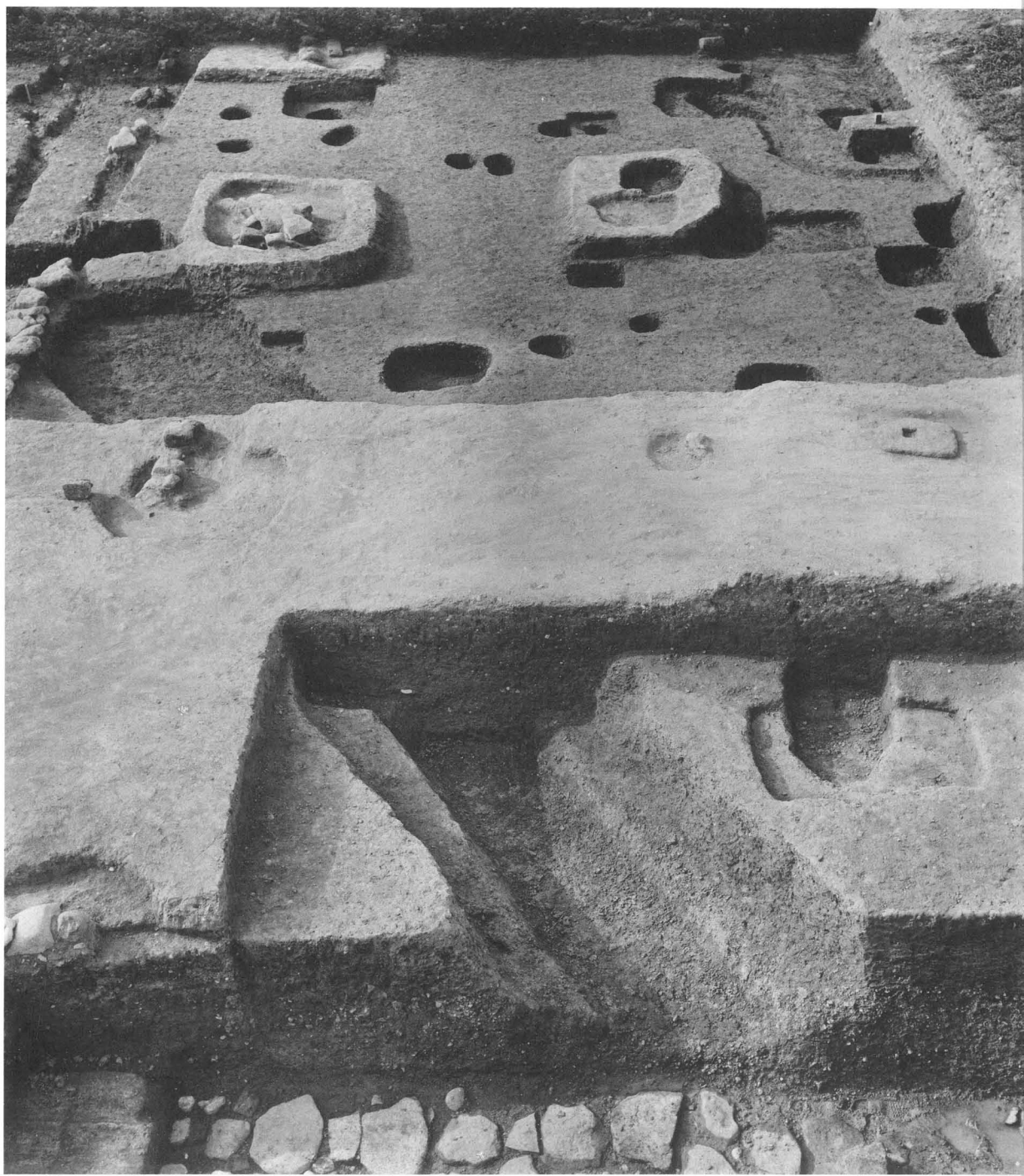

築地回廊
下層
SA6905
北から



1. 築地回廊下層遺構 SA6905 東から
2. 築地回廊SC156 南から

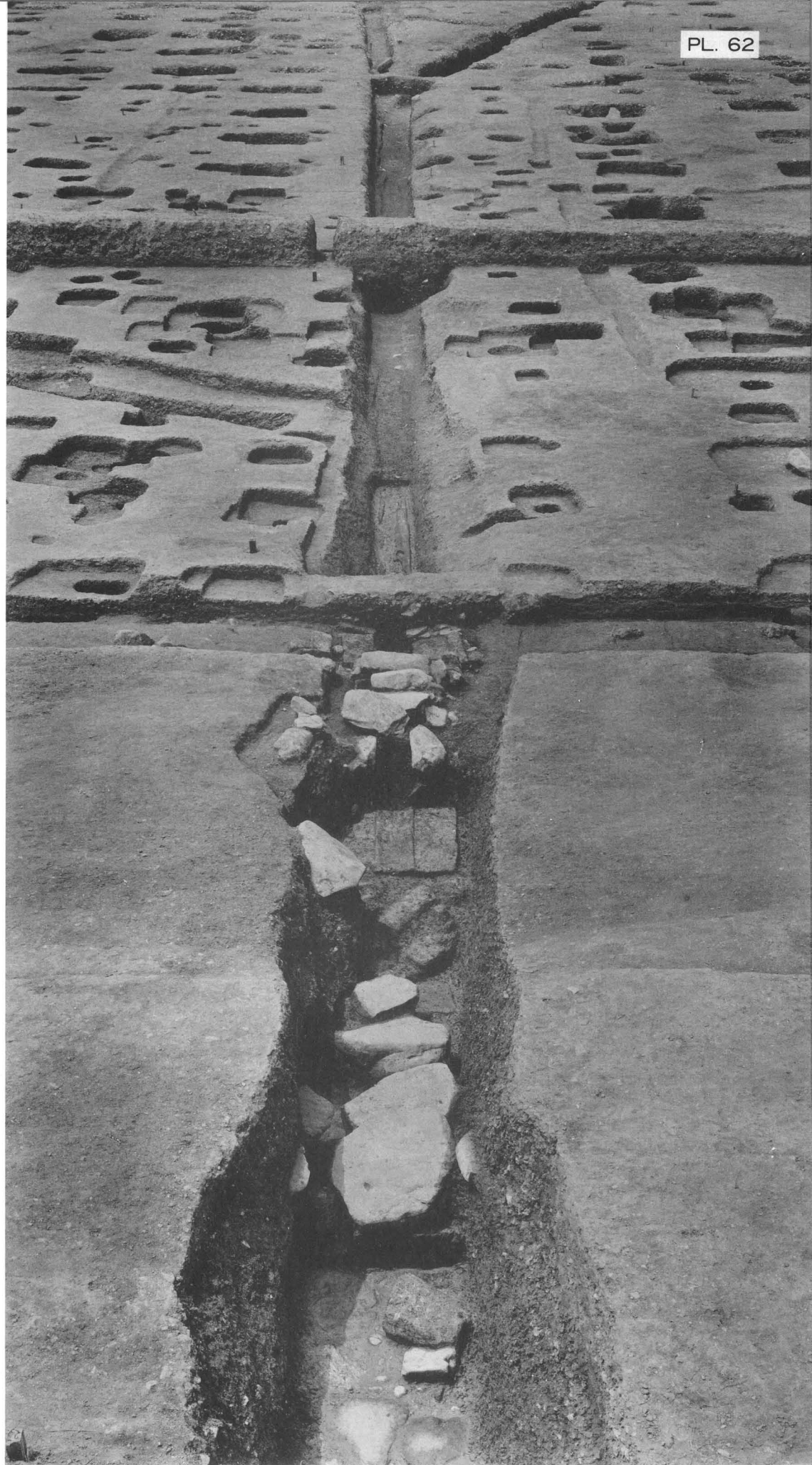

東西溝SD7870と暗渠・SX8056 東から



1. SD7870暗渠部 南から
2. SD7870とSA6905 東から



SD7870
暗渠部分
細部
南から

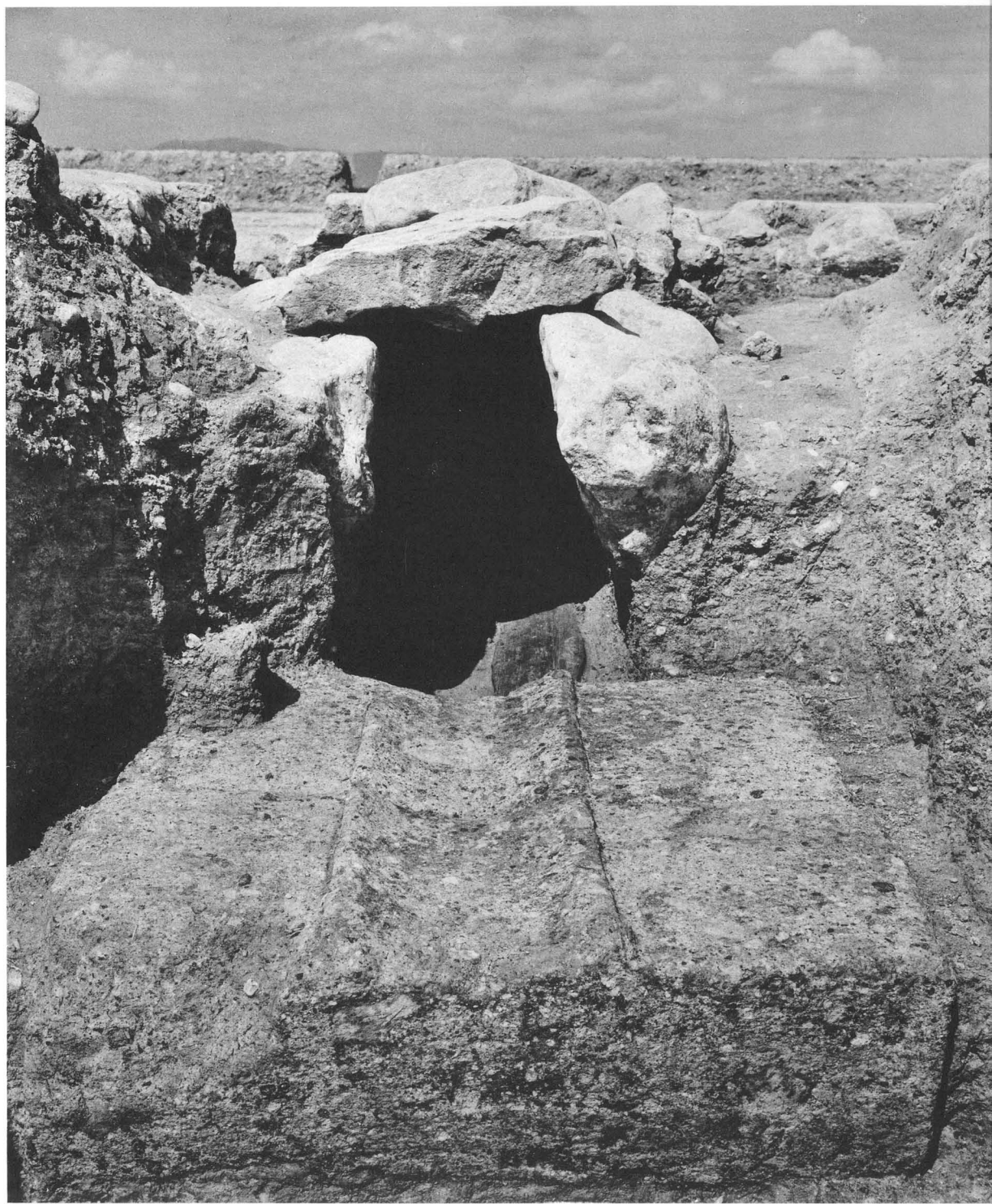

同
東から

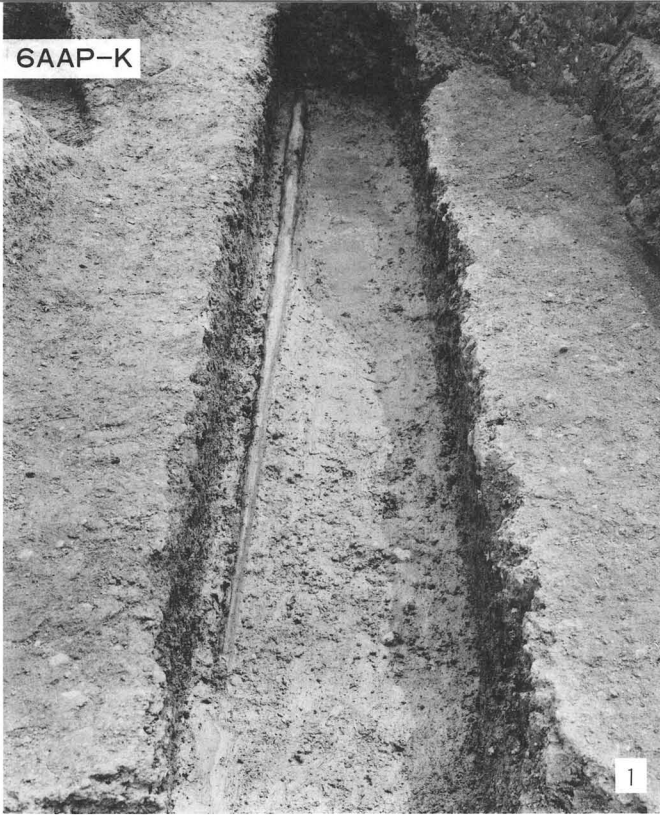

1

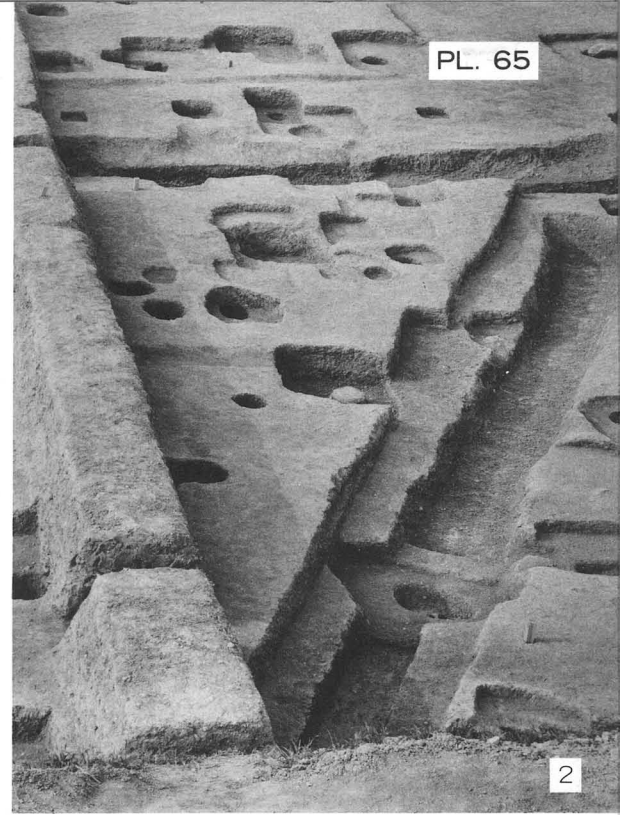

2



3

1. SD7872木桶暗渠 北東から
2. SD7872 南から
3. 78次補足調査検出SD7870の暗渠の続き 東から



1. 187次調査区全景上層遺構 東から
2. “ “ 下層遺構 東から



SC060
SA061
東から

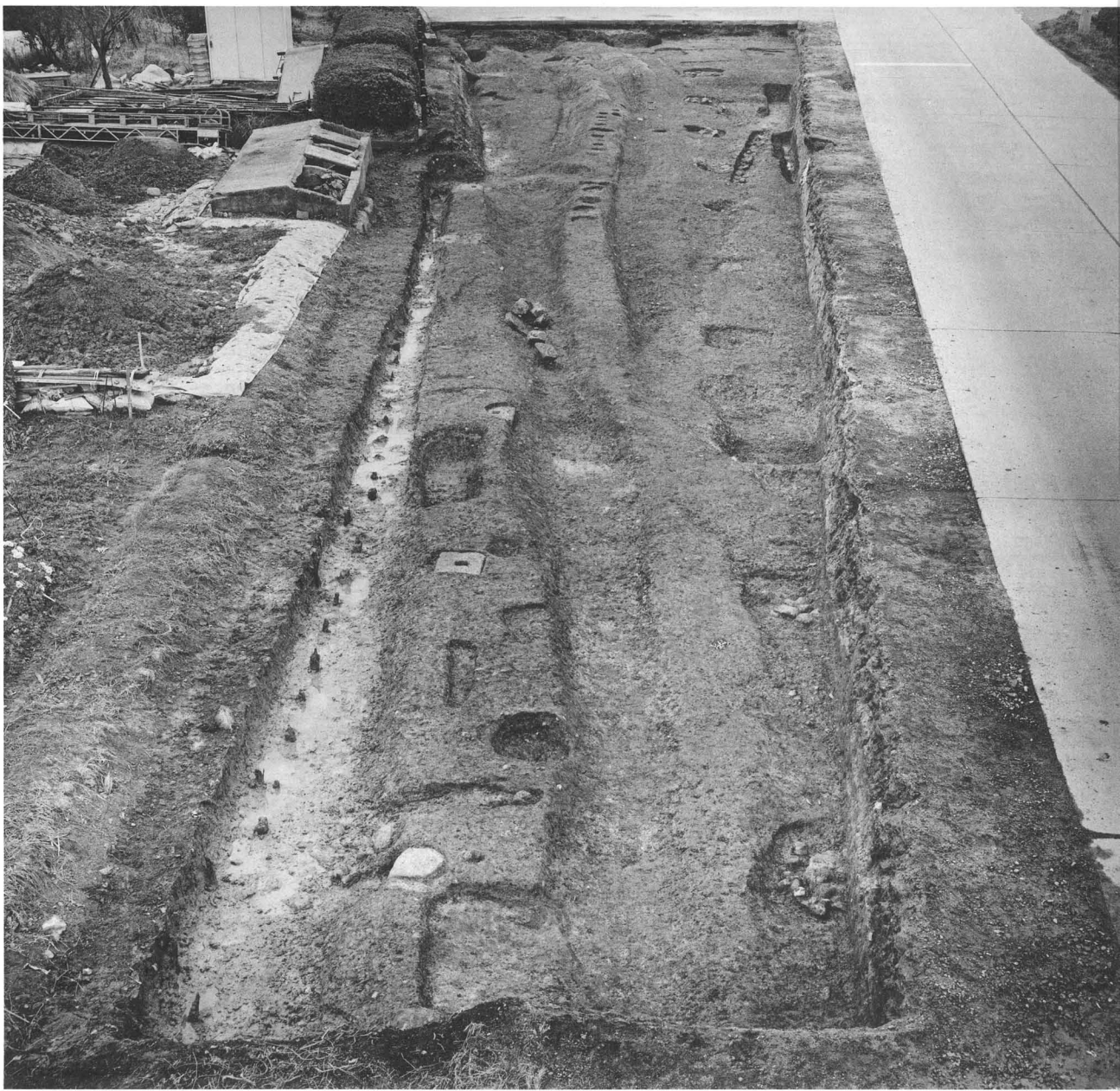

全景
西から



1



2

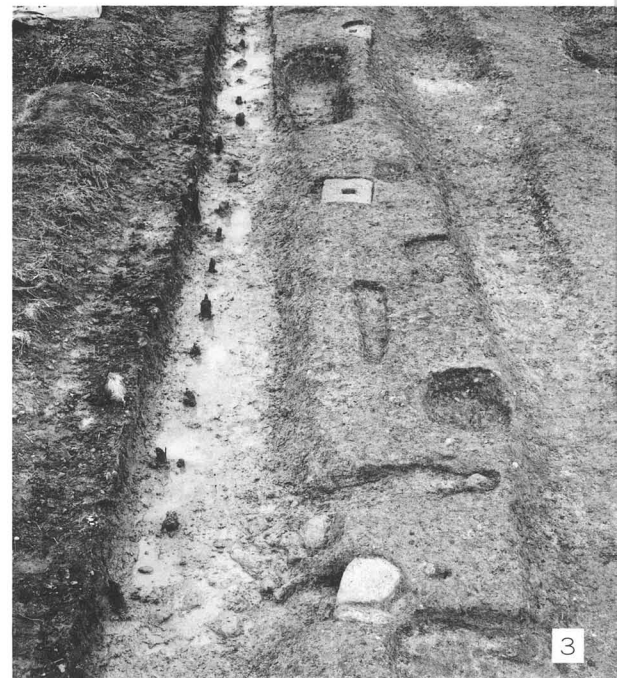

3

1. SC156・SA6905 東北隅 北から
2. SC060 南側柱礎石跡 東から
3. SC060 寄柱礎石列 西から



1. SC060 西部寄柱礎石と下層塀 SA0061 北から
2. 市庭古墳周溝貼石 西から



1 6313C-6685B



2 6311Ba-6664F



3 6311Aa-6664D



4 6308B-6663A



5 6133Ka-6682A



6 6320Ab-6691A



7 6225A-6663C



8 6282Ba-6721C

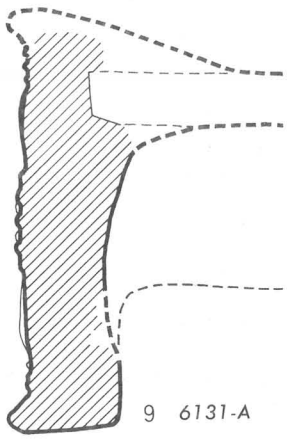

9 6131-A

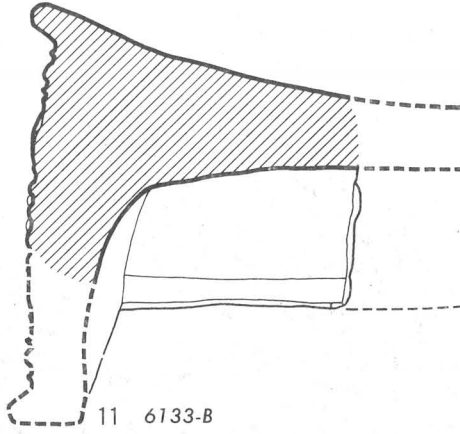

11 6133-B

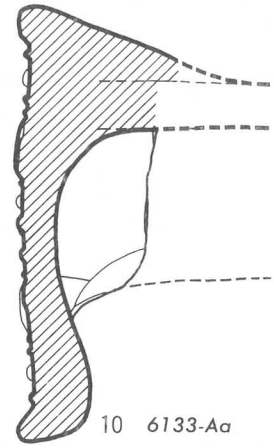

10 6133-Aa

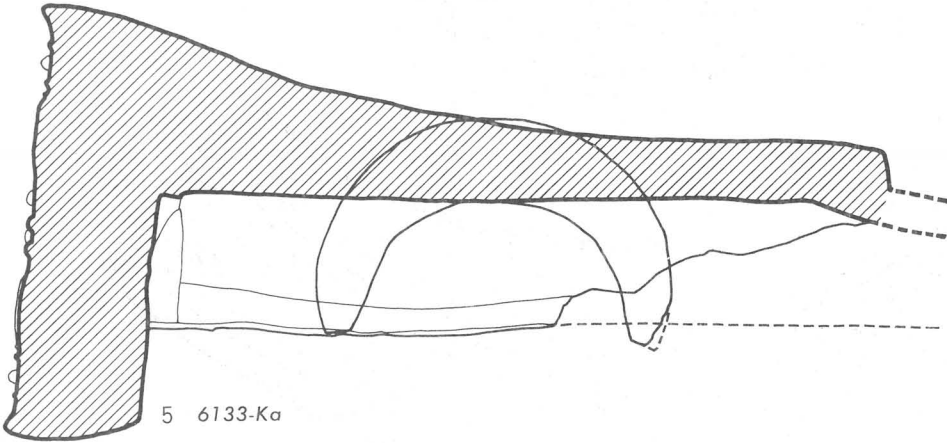

5 6133-Ka

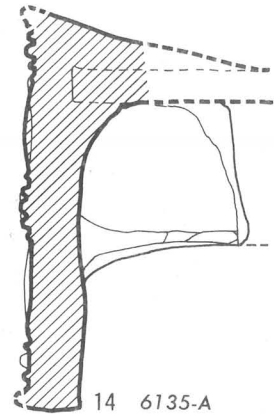

14 6135-A

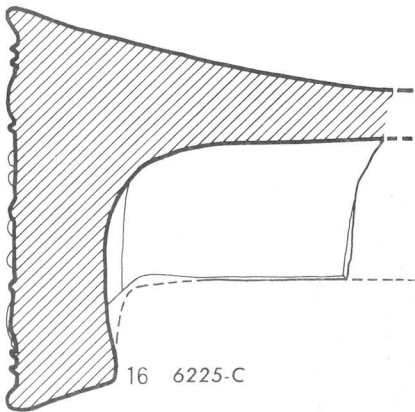

16 6225-C

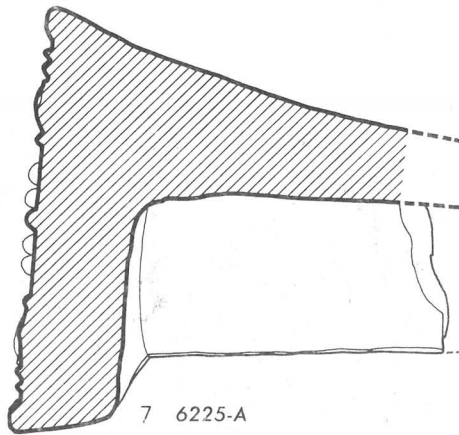

7 6225-A

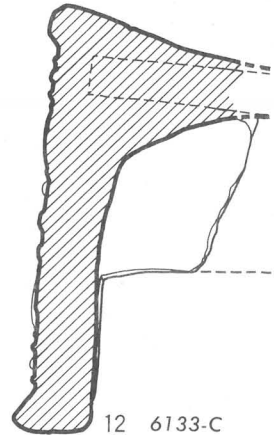

12 6133-C

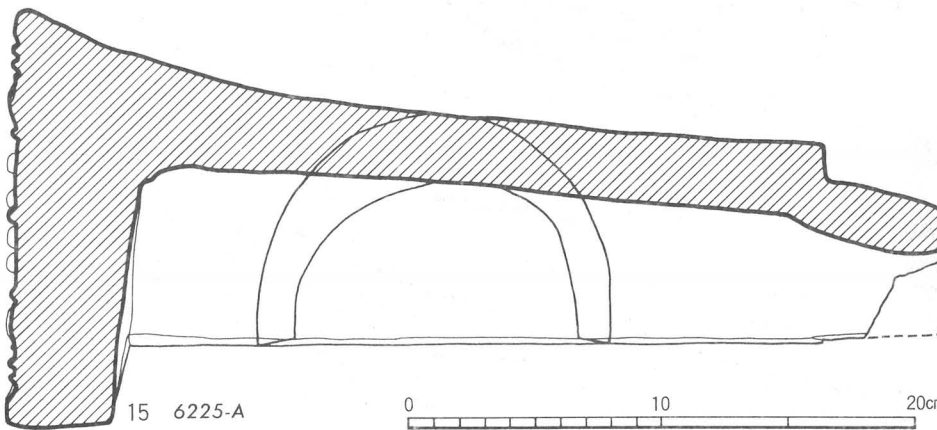

15 6225-A

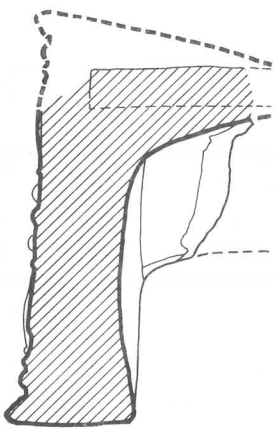
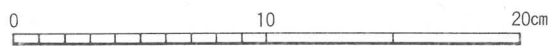

13 6133-Da



10 6133-Aa



9 6131-A



11 6133-B



14 6135-A



12 6133-C

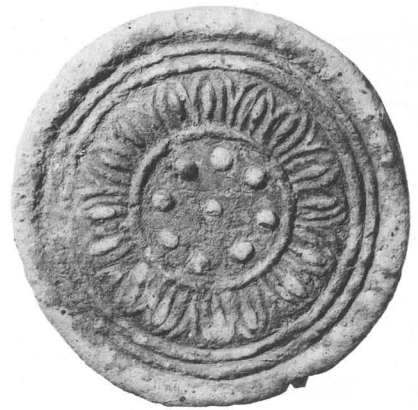

15 6225-A



13 6133-Da



16 6225-C

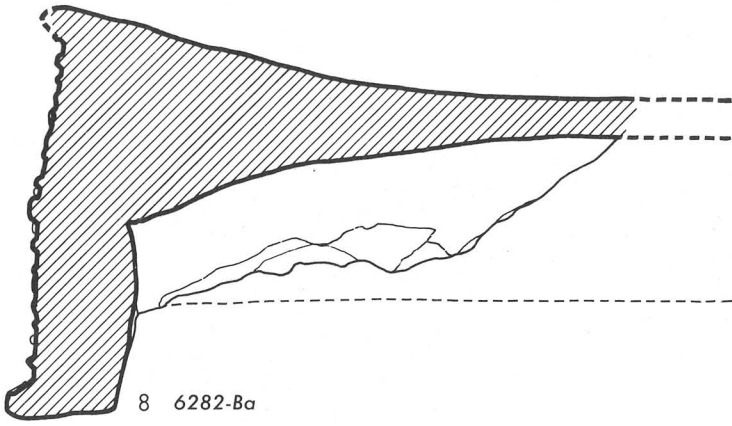

8 6282-Ba

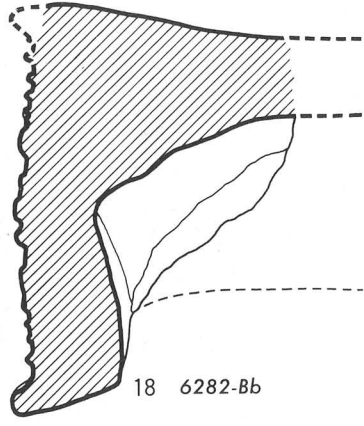

18 6282-Bb

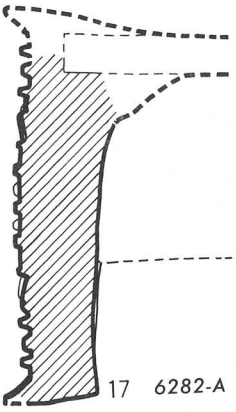

17 6282-A

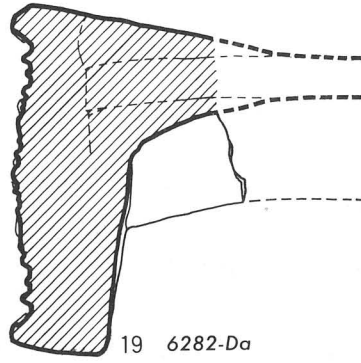

19 6282-Da

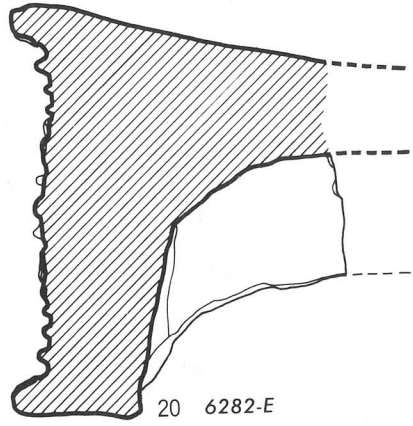

20 6282-E

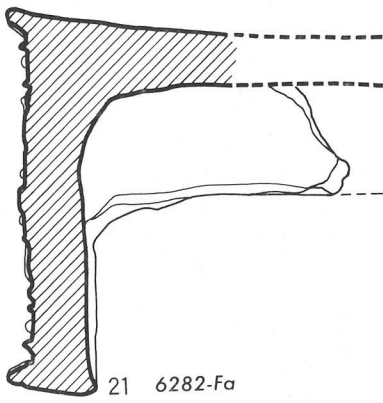

21 6282-Fa

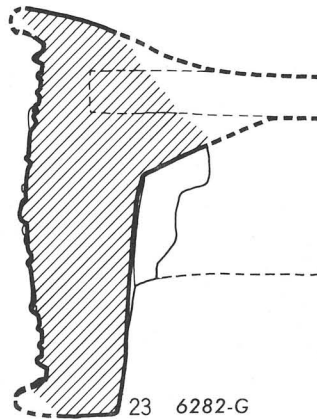

23 6282-G

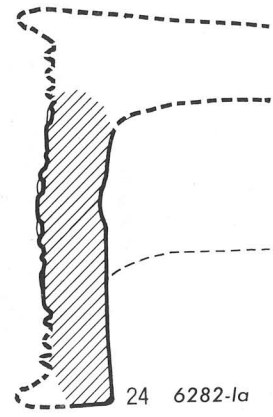

24 6282-Ia

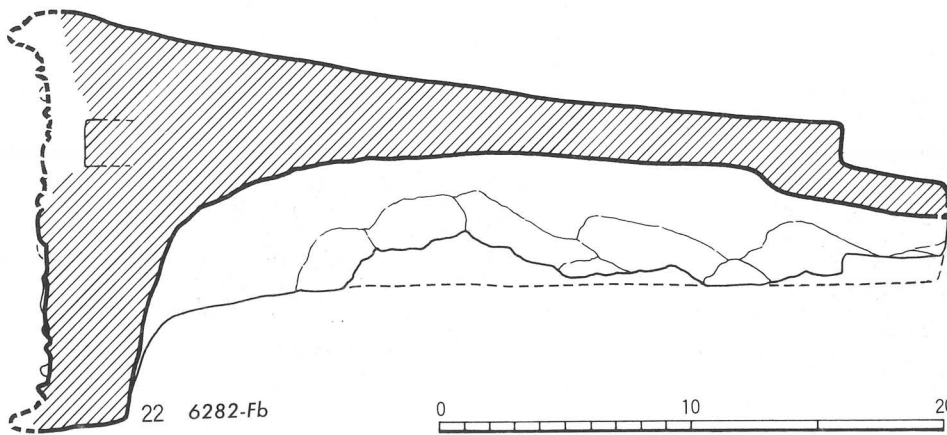

22 6282-Fb

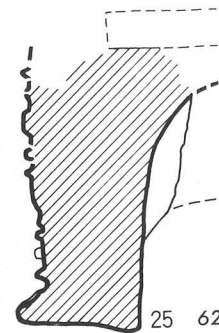

25 6282-Ib

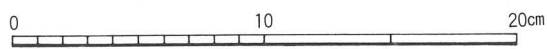



17 6282-A



21 6282-Fa



18 6282-Bb



22 6282-Fb



20 6282-E



23 6282-G



24 6282-1a



25 6282-1b



19 6282-Da

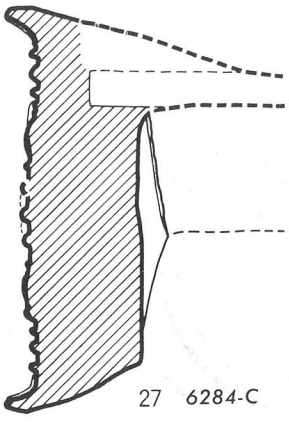

27 6284-C

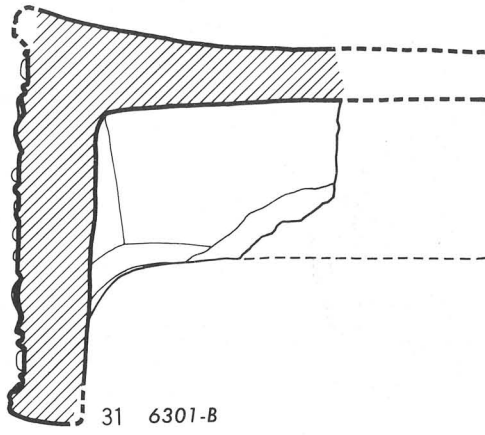

31 6301-B

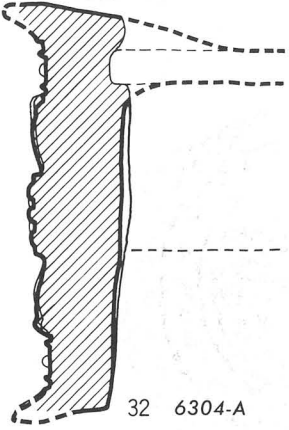

32 6304-A

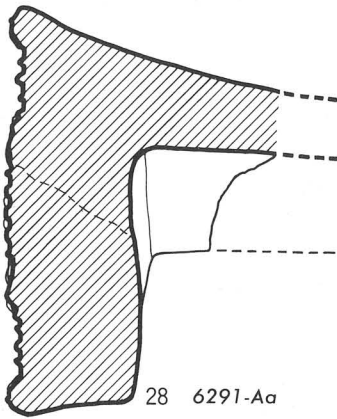

28 6291-Aa

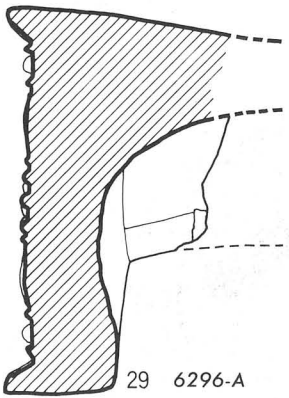

29 6296-A

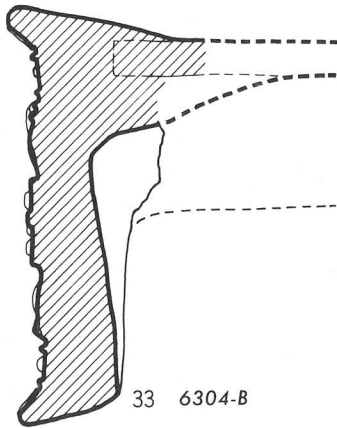

33 6304-B

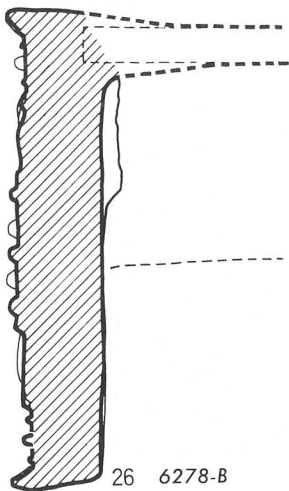

26 6278-B

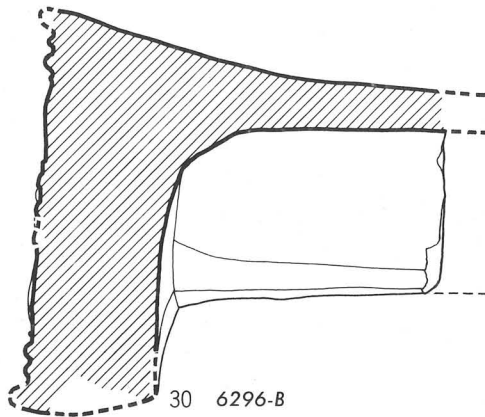

30 6296-B

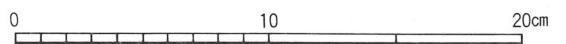



27 6284-C



31 6301-B



28 6291-Aa



32 6304-A



29 6296-A



33 6304-B



30 6296-B



26 6278-B

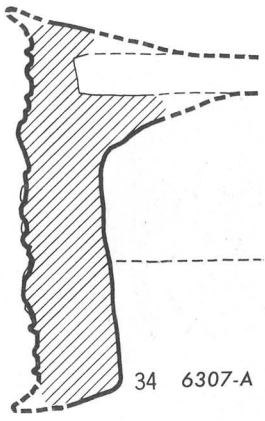

34 6307-A

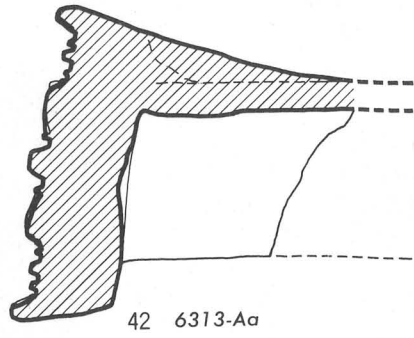

42 6313-Aa

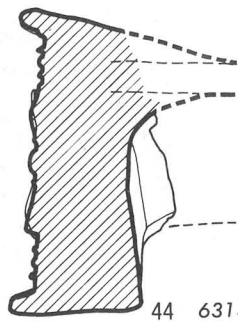

44 6313-B

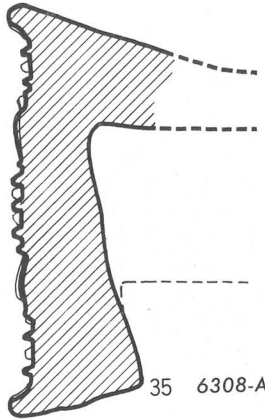

35 6308-Aa

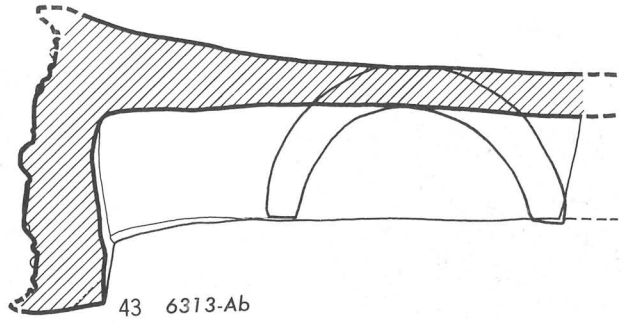

43 6313-Ab

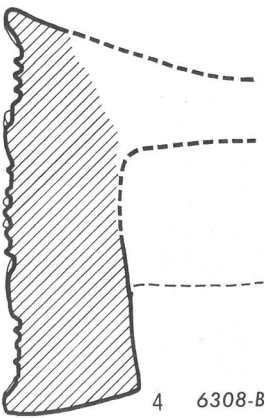

4 6308-B

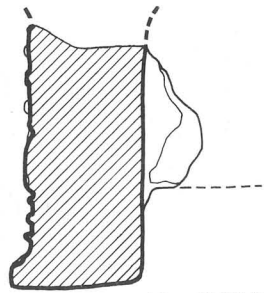

36 6308-D

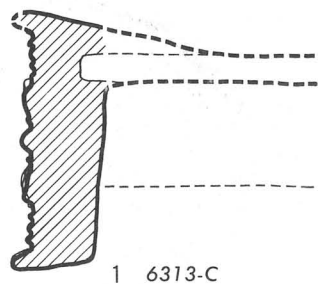

1 6313-C

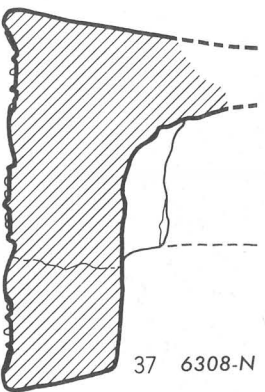

37 6308-N

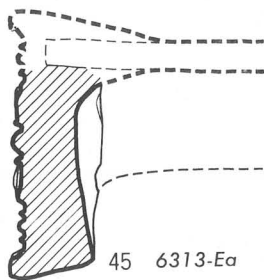

45 6313-Ea

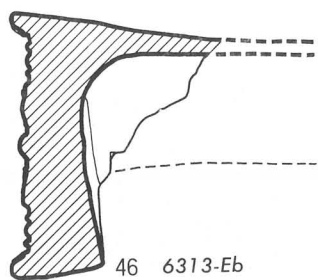

46 6313-Eb

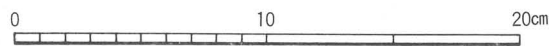



42 6313-Aa



34 6307-A



43 6313-Ab



35 6308-Aa



44 6313-B



36 6308-D



45 6313-Ea



46 6313-Eb



37 6308-N

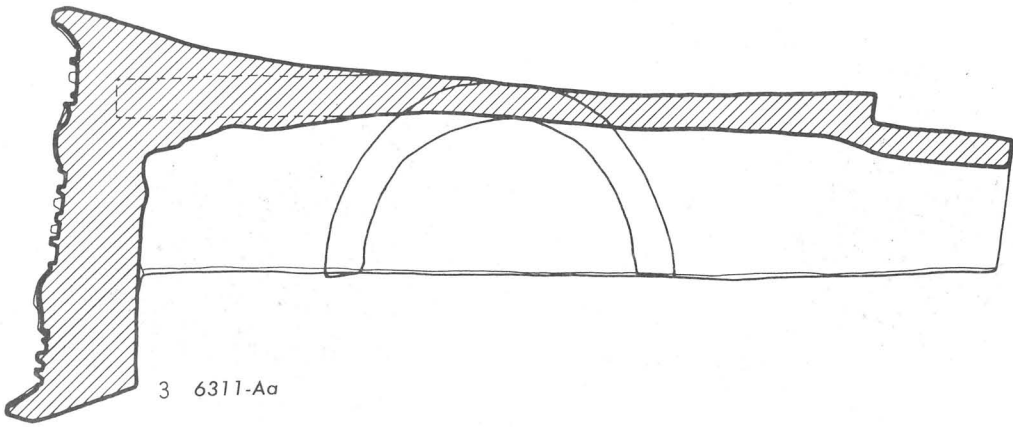

3 6311-Aa

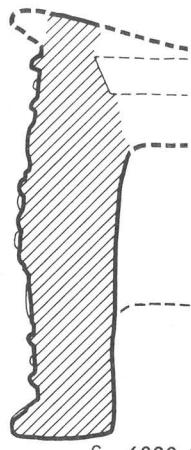

6 6320-Ab

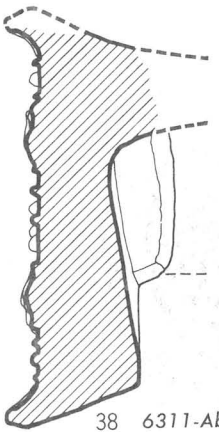

38 6311-Ab

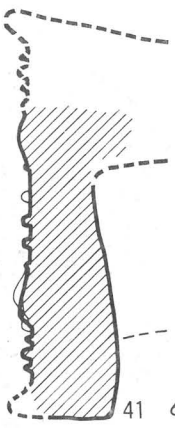

41 6311-F

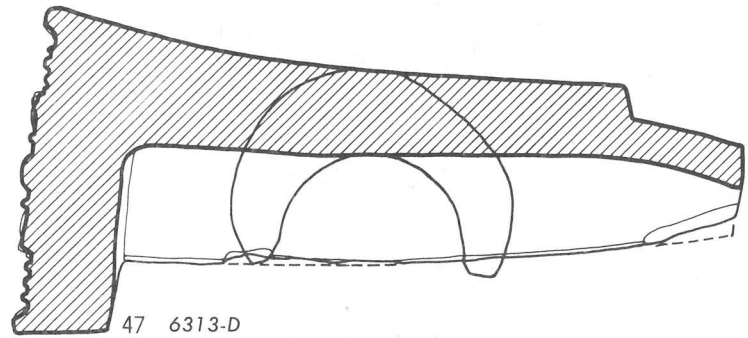

47 6313-D

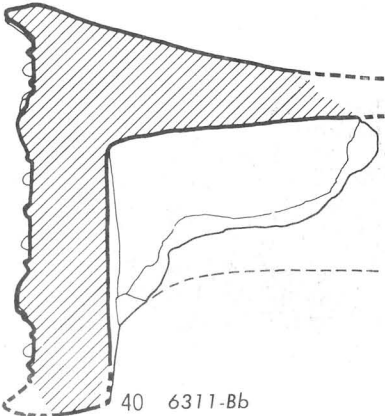

40 6311-Bb

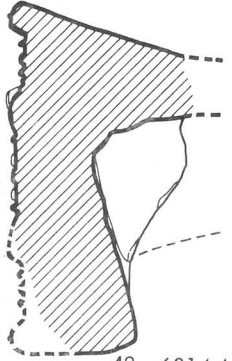

48 6314-A

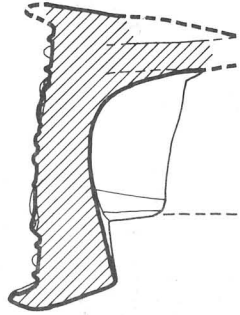

49 6314-B

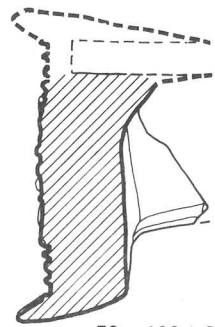

50 6314-C

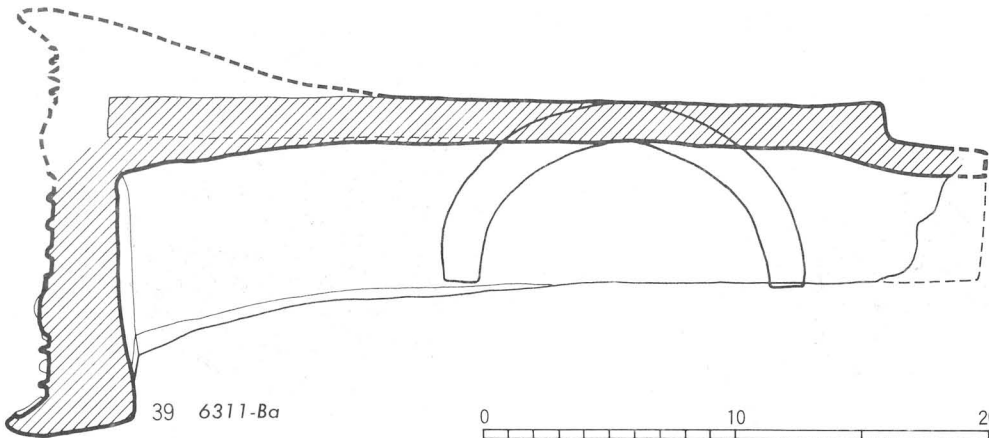

39 6311-Ba

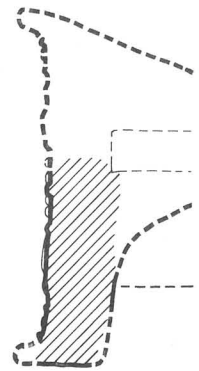

51 6316-B

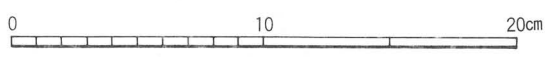



47 6313-D



38 6311-Ab



48 6314-A



41 6311-F



49 6314-B



39 6311-Ba



50 6314-C



51 6316-B



40 6311-Bb

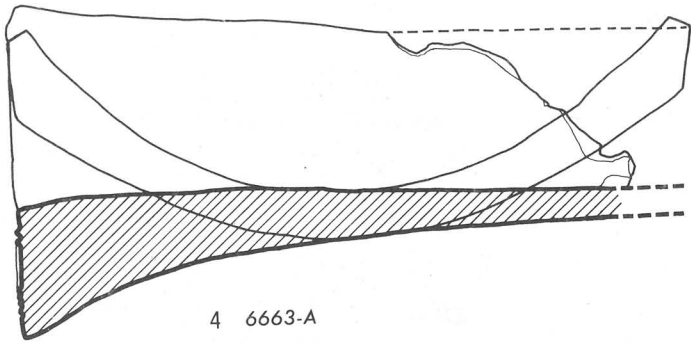

4 6663-A



10 6663-B

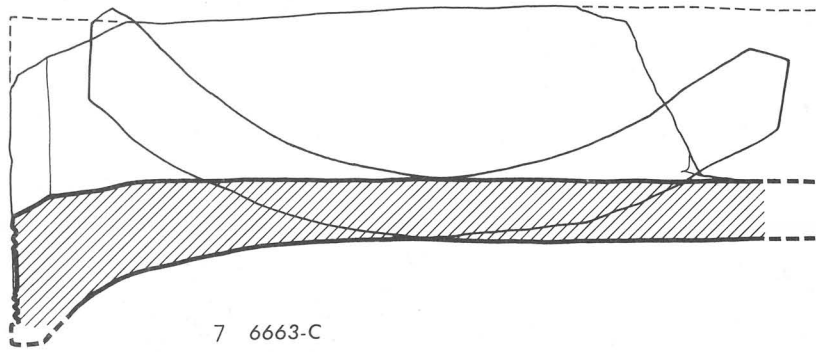

7 6663-C



11 6664-B

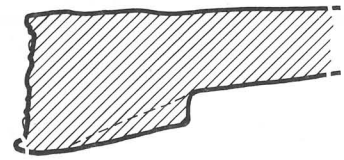

12 6664-C

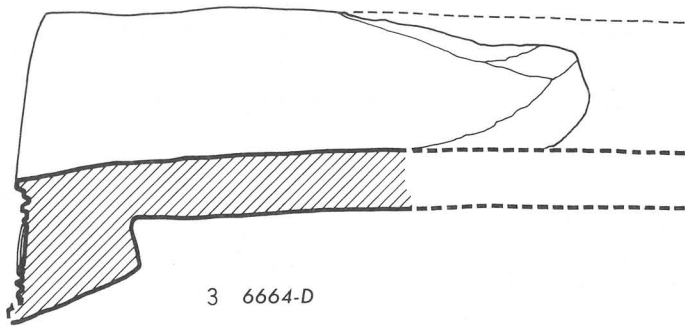

3 6664-D

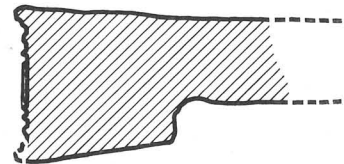

14 6665-A

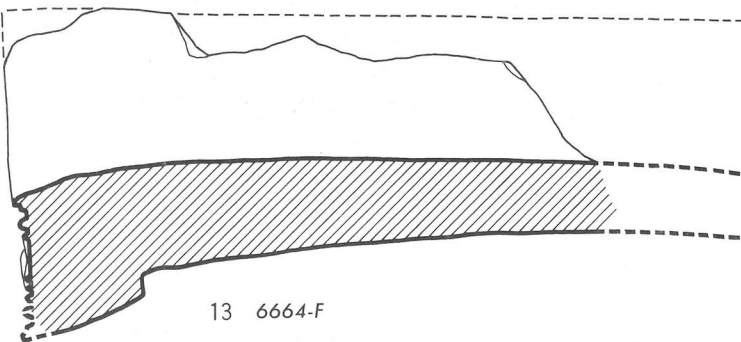

13 6664-F

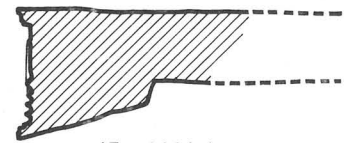

15 6666-A

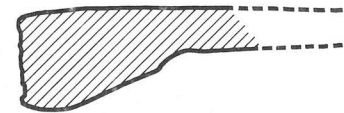

23 6688-Aa

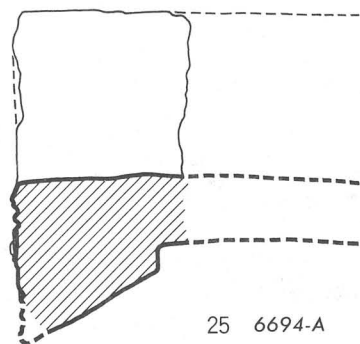

25 6694-A

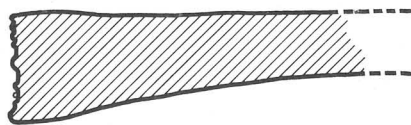

24(左) 6688-Ab

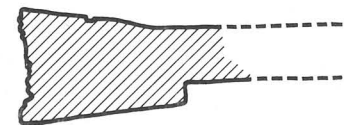

24(右) 6688-Ab

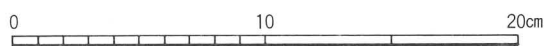



9 6647-C



13 6664-F



10 6663-B



14 6665-A



11 6664-B



15 6666-A



12 6664-C



25 6694-A



23 6688-Aa



24 6688-Ab

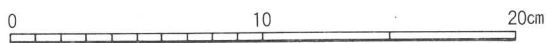
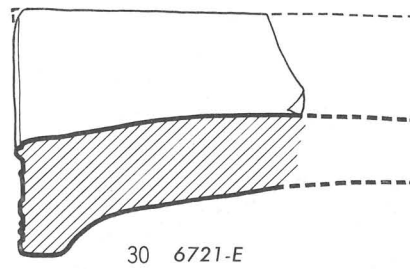
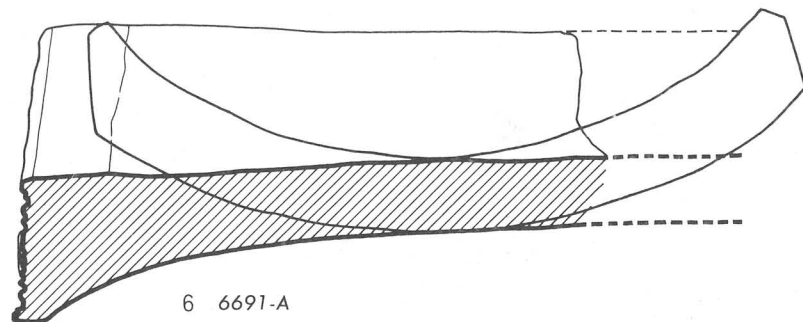
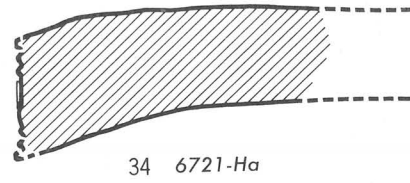
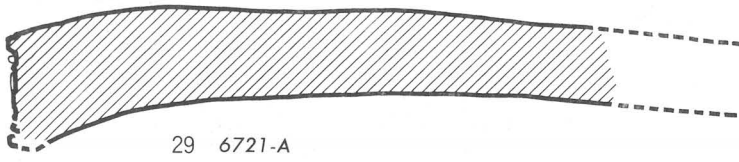
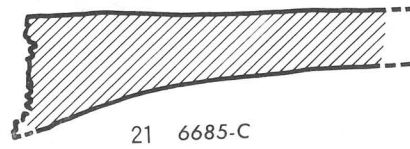
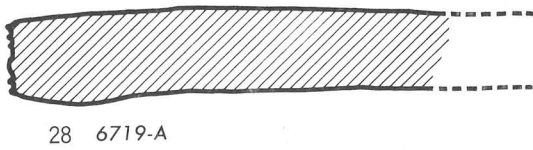
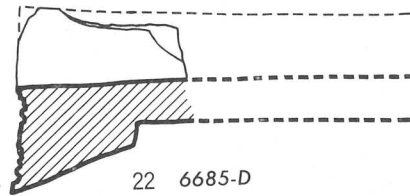
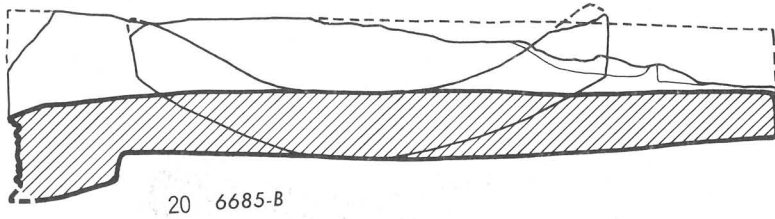
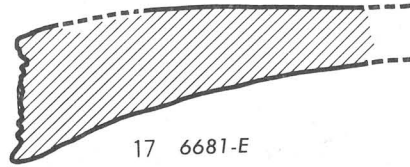
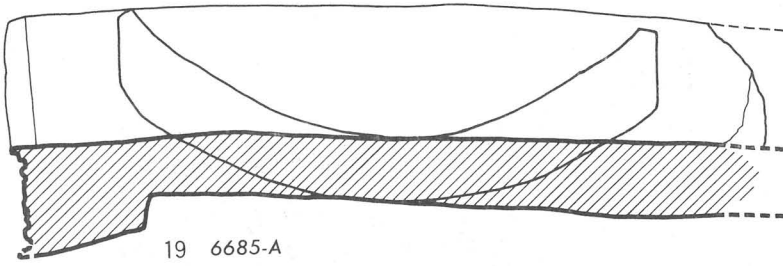
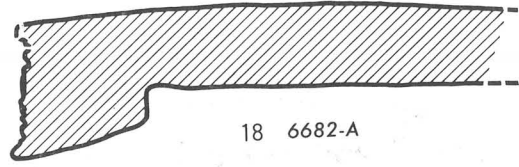
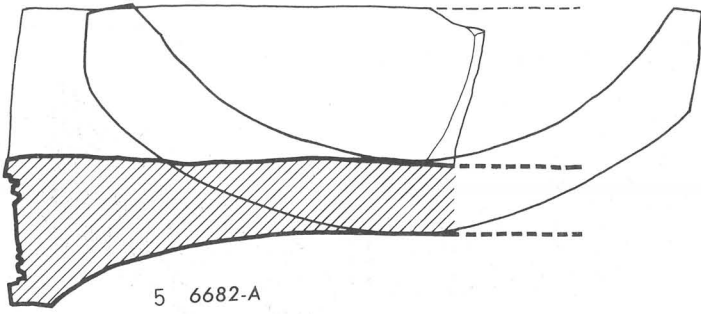



17 6681-E



19 6685-A



18 6682-A



20 6685-B



28 6719-A



21 6685-C



29 6721-A



22 6685-D



34 6721-Ha



30 6721-E

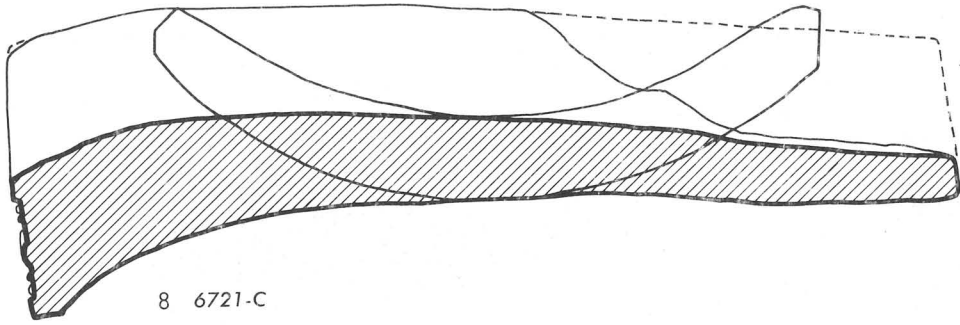

8 6721-C

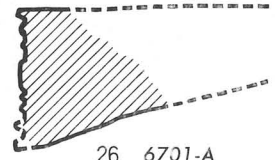

26 6701-A

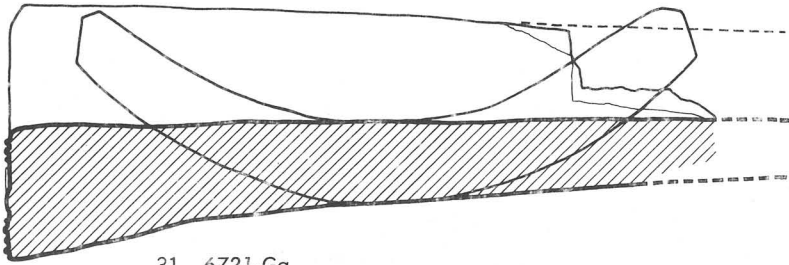

31 6721-Ga

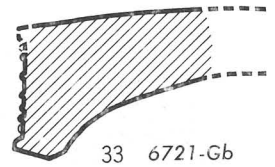

33 6721-Gb

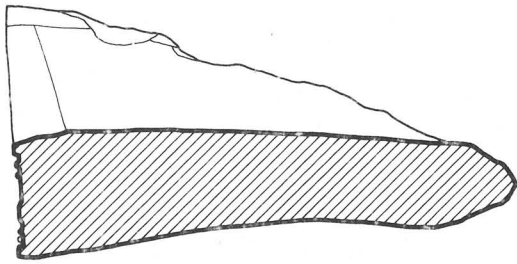

32 6721-Gb

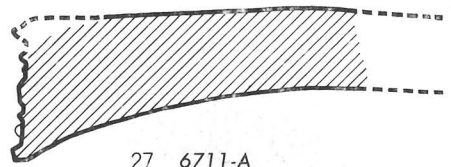

27 6711-A

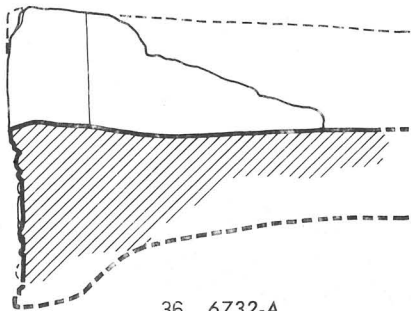

36 6732-A

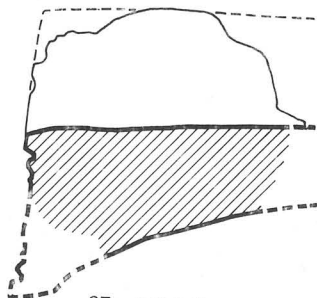

37 6732-C

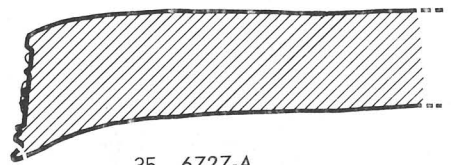

35 6727-A

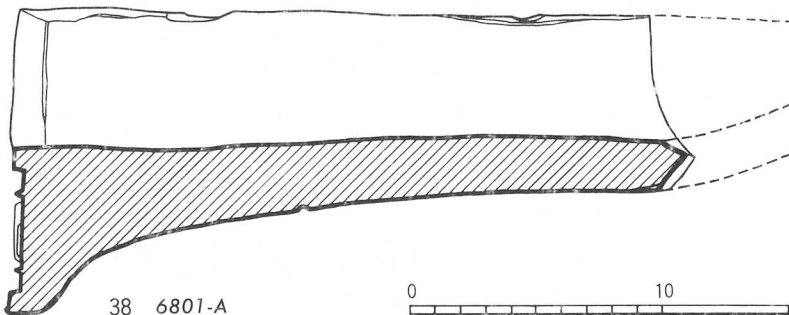

38 6801-A

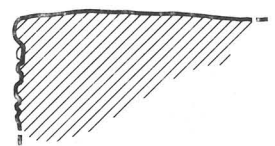

39 新種

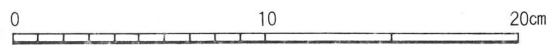



26 6710-A



31 6721-Ga



27 6711-A



32 6721-Gb



33 6721-Gb



36 6732-A



35 6727-A



37 6732-C



39 新種



38 6801-A



1



2



3

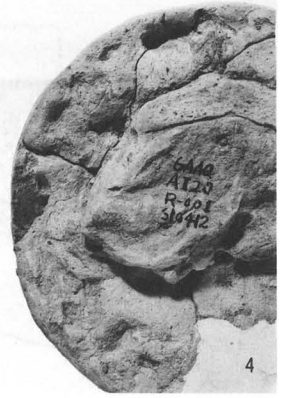

4



5



6



7



8



9



10

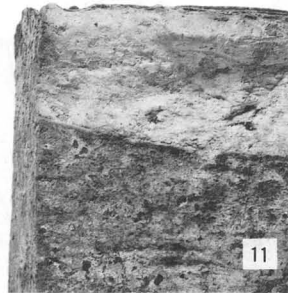

11

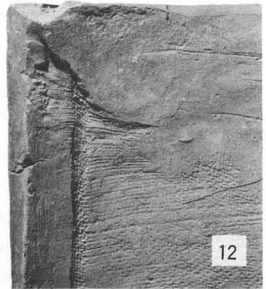

12



13



14



15

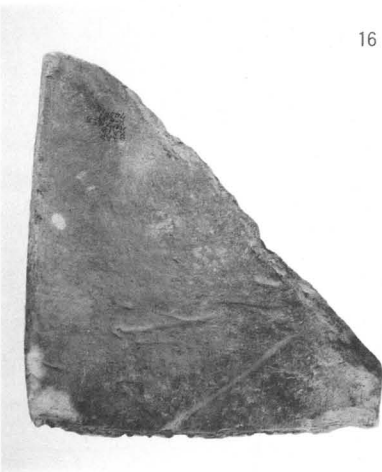

16

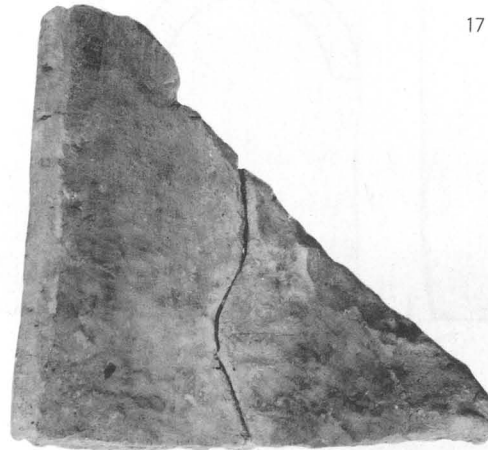

17

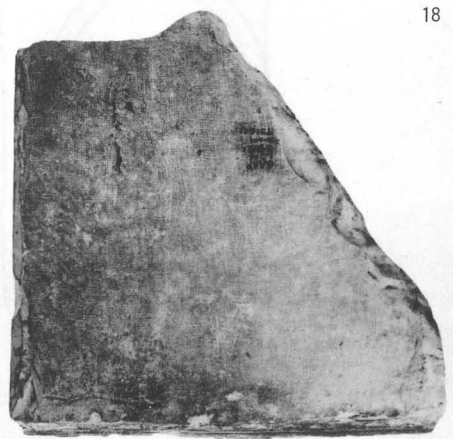

18

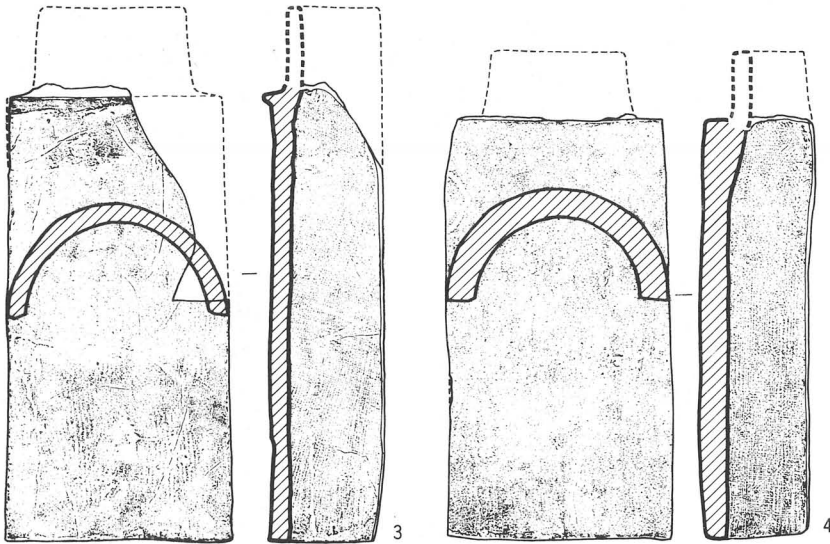
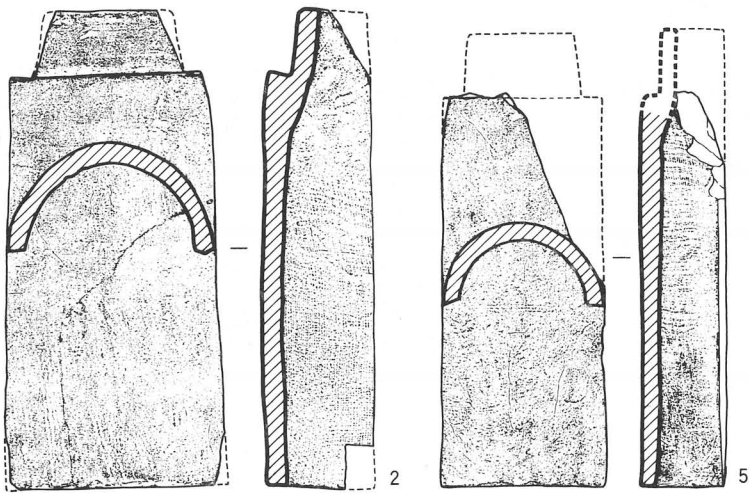
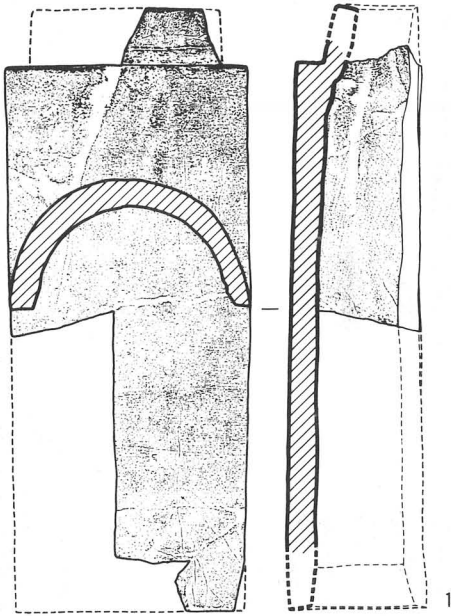

0 10 20 30cm

A horizontal scale bar is located at the bottom of the page. It is marked with 0, 10, 20, and 30 centimeters. The bar is divided into millimeter increments, with major ticks every 10 millimeters and minor ticks every 1 millimeter.

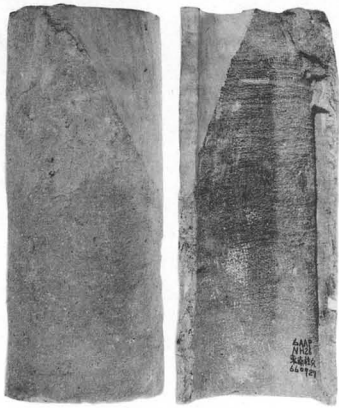

5

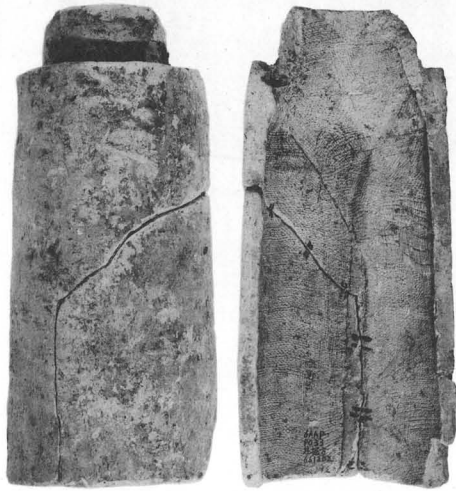

2

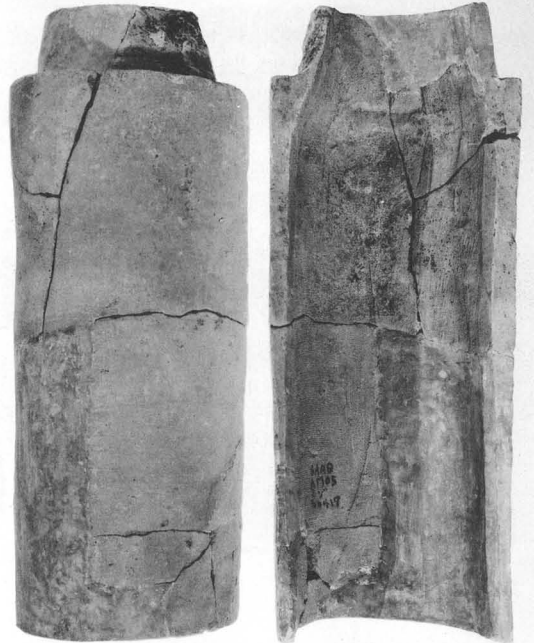

1



7

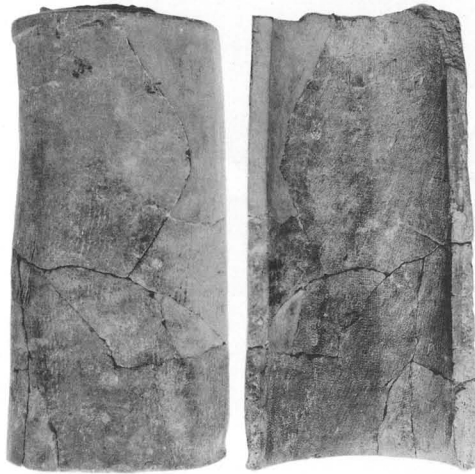

3

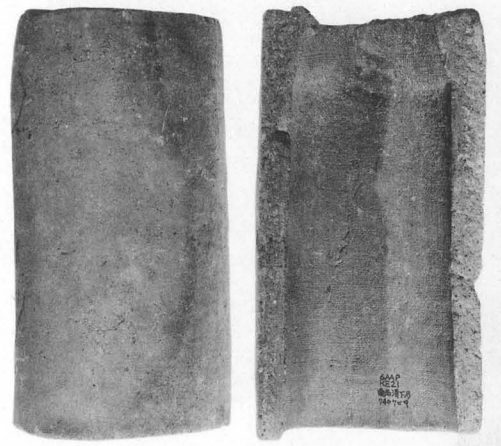

4



6



8



9



10



11



12



13

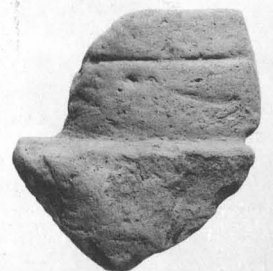

14

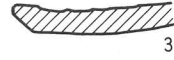
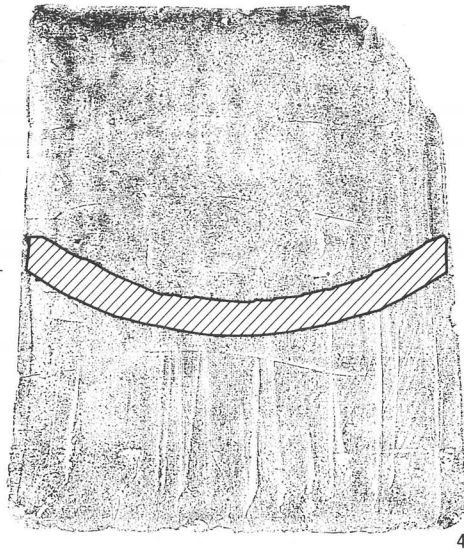
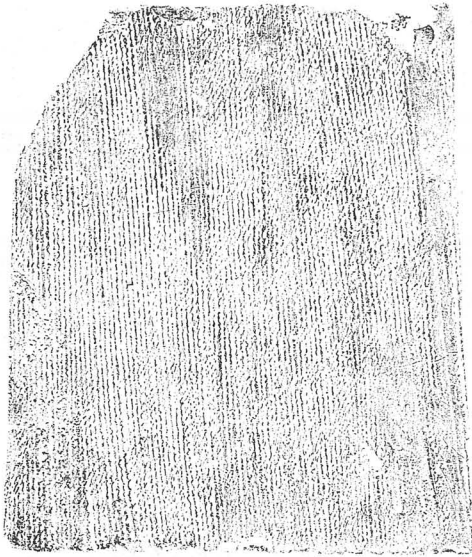

3

4

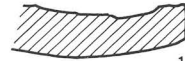
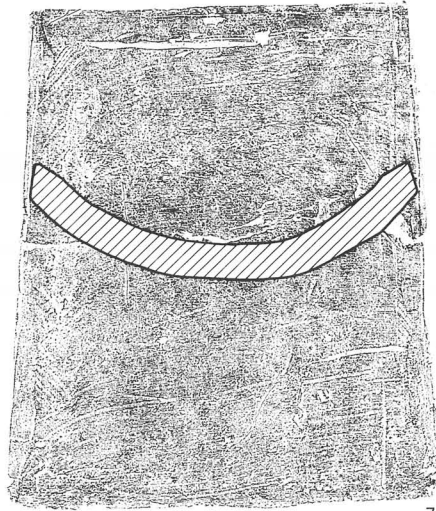
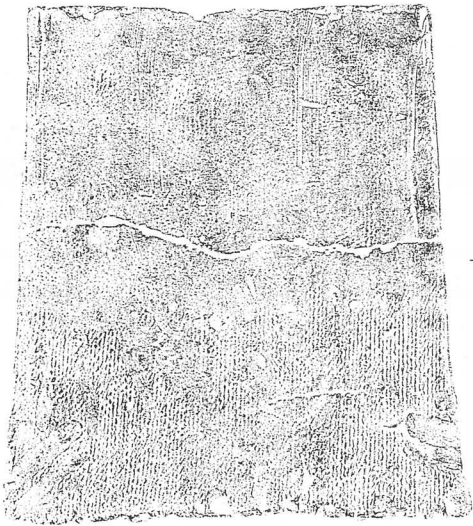

1

7

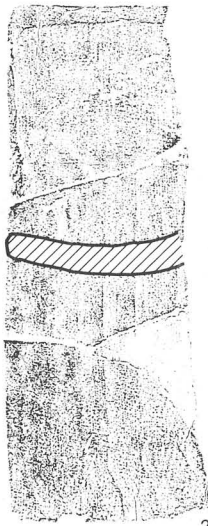

2

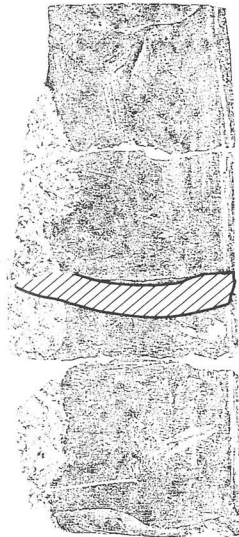

8

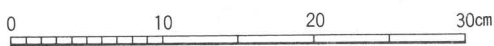

1



3

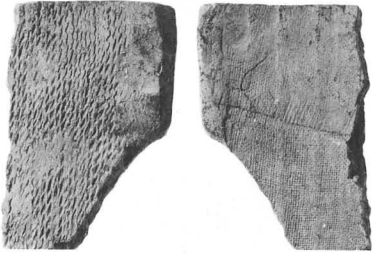

4

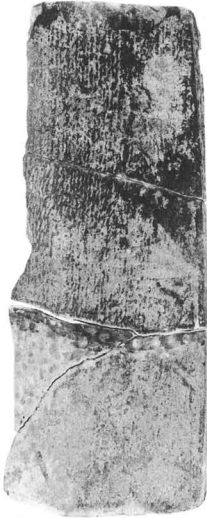

2

5

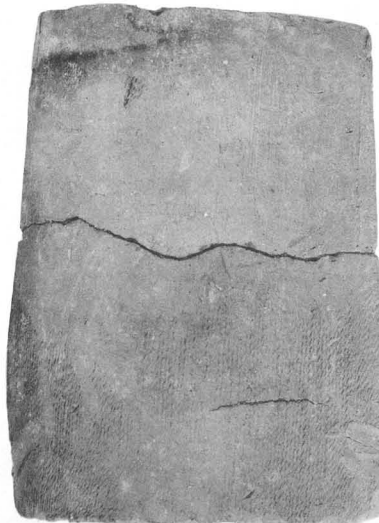

8

7

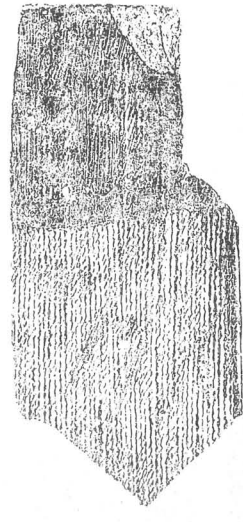
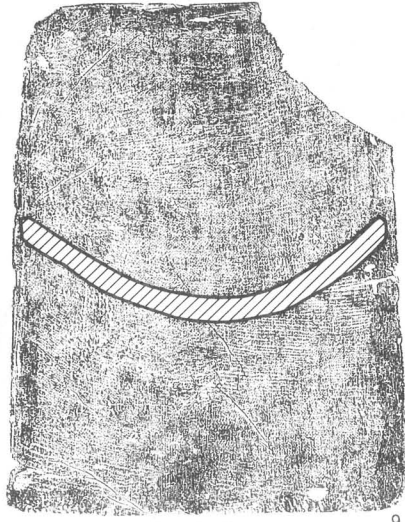
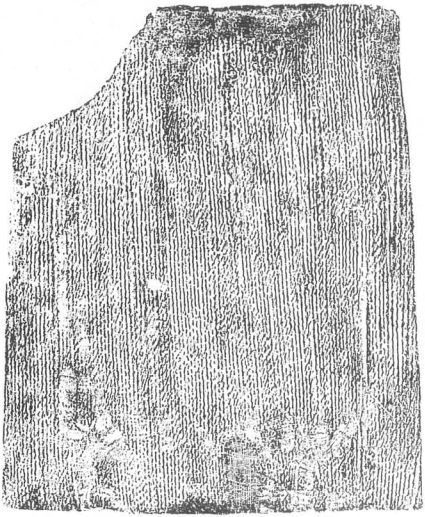

9

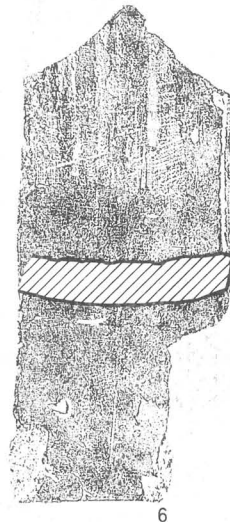
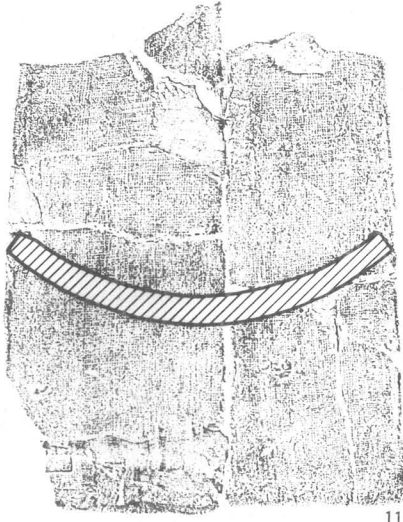

11

6

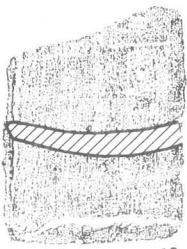
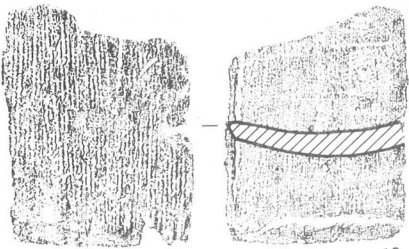

10

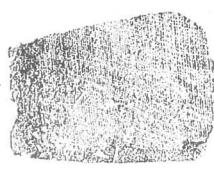

12

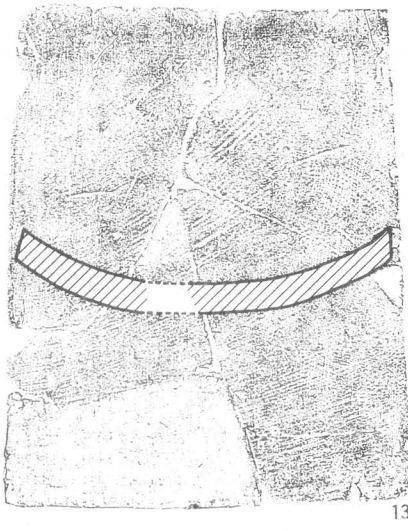
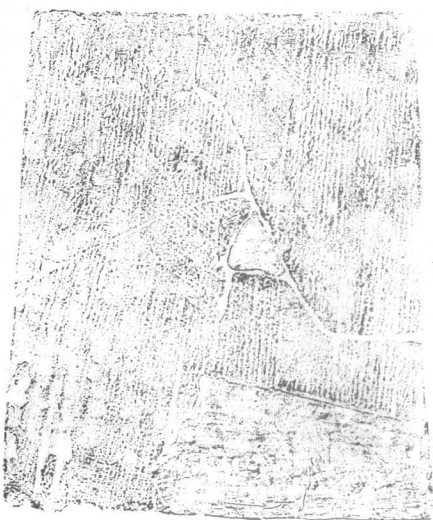

13



14

0 10 20 30cm

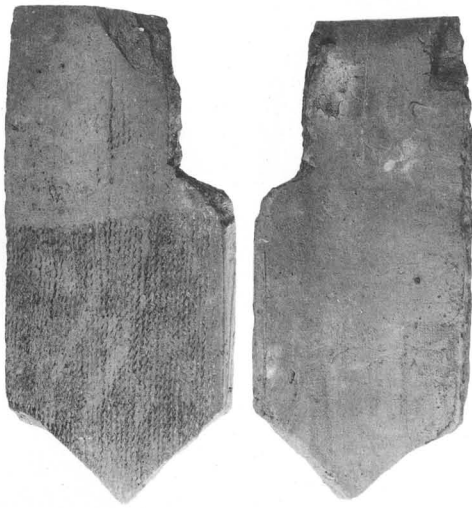

6

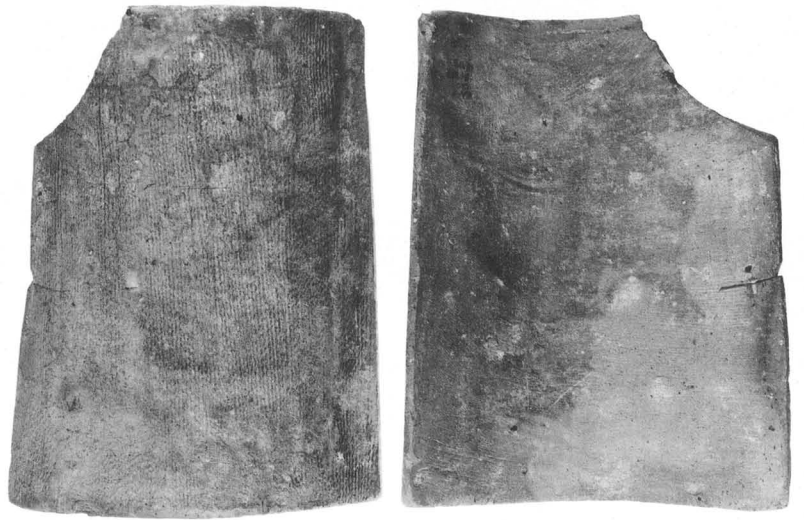

9

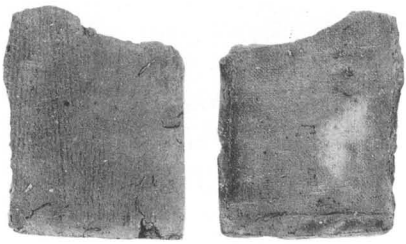

10

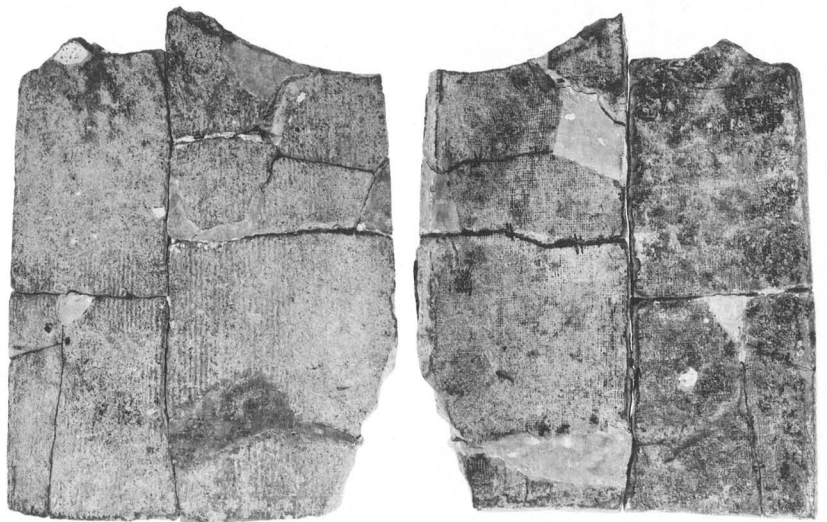

11



12

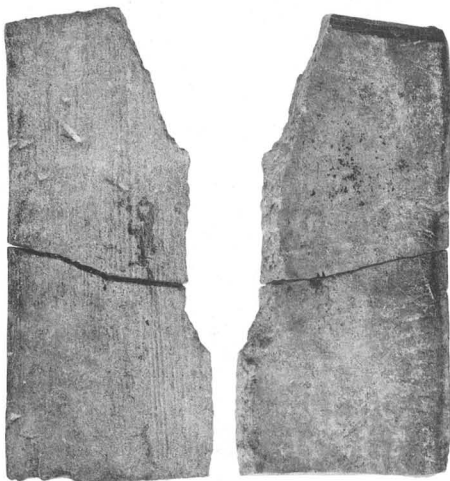

14

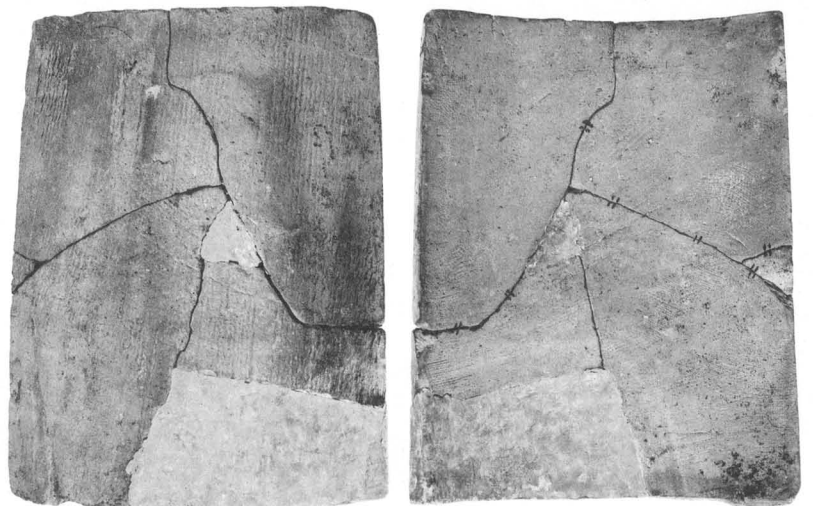

13

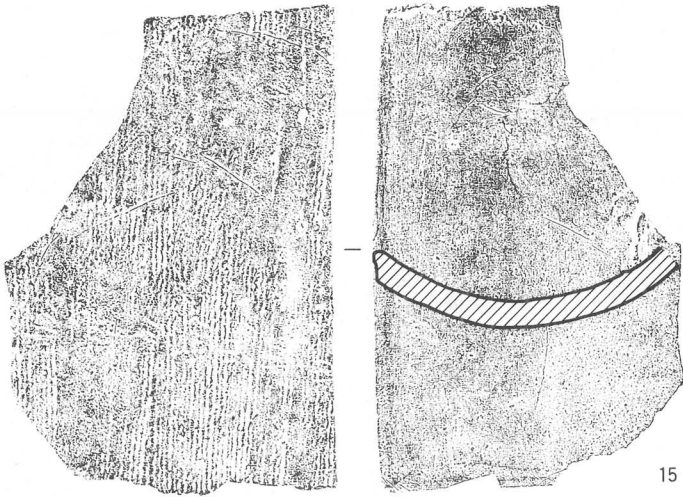

15



19

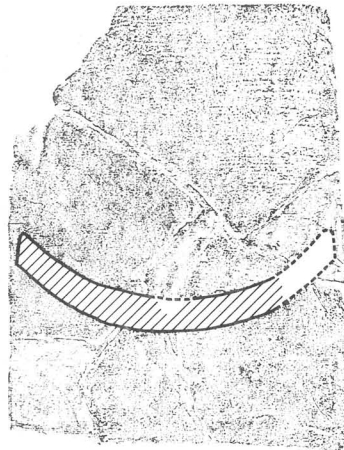

16

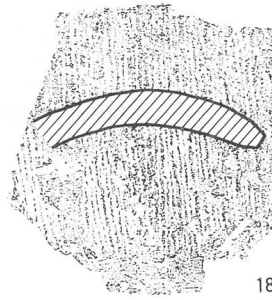

18

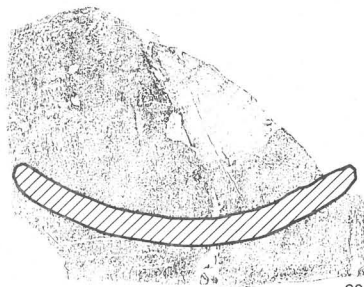
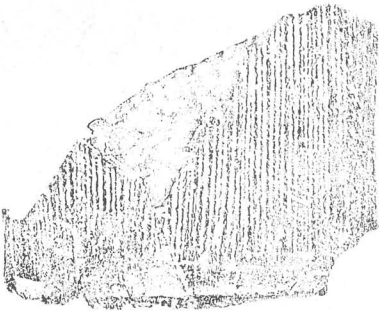

20

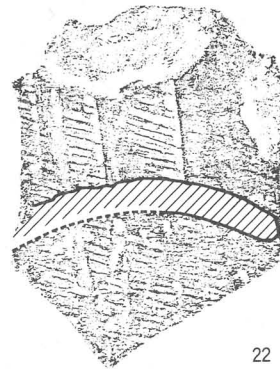

22

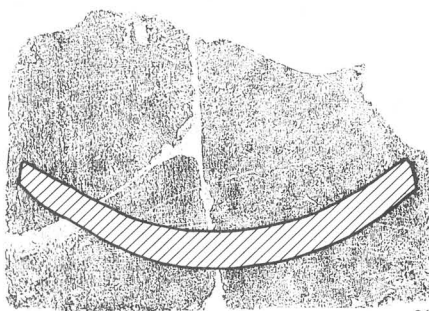
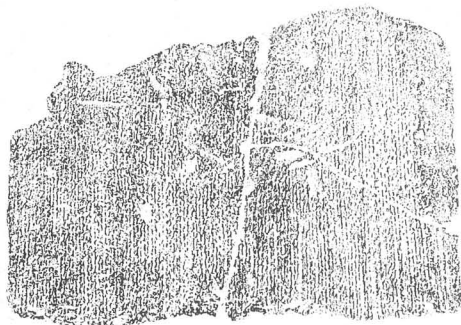

21



17



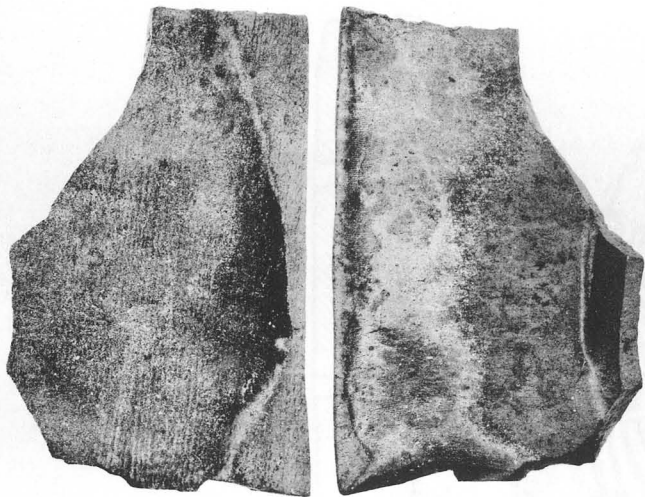

15

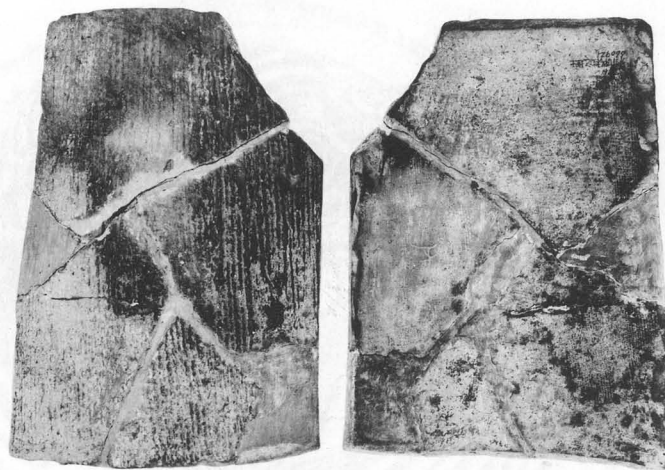

16

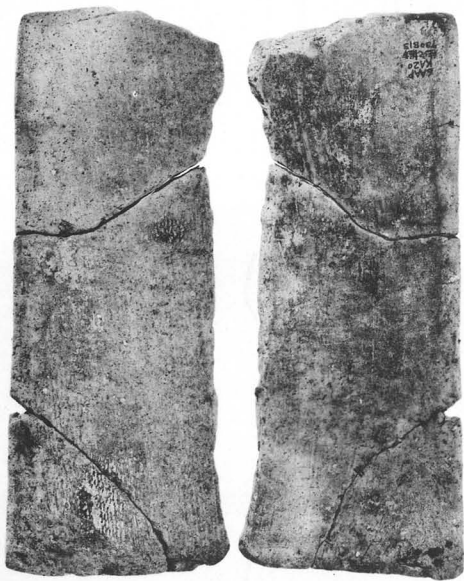

19

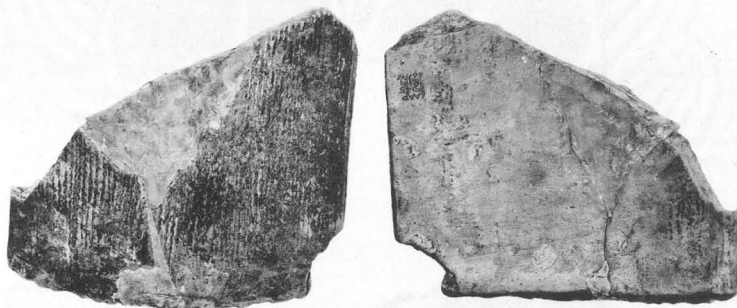

20



21

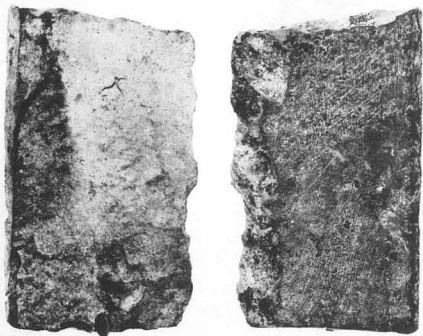

23



17

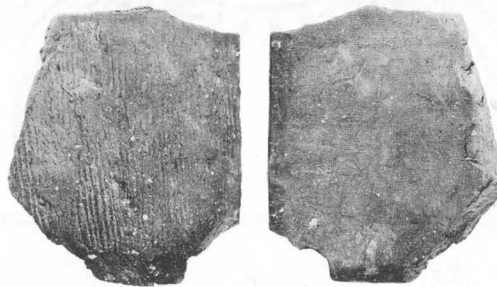

18



22

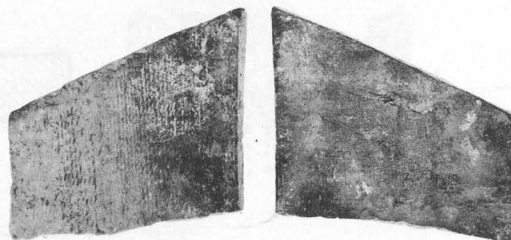

24

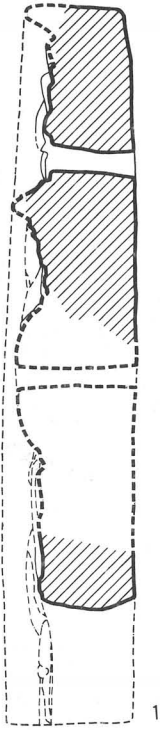
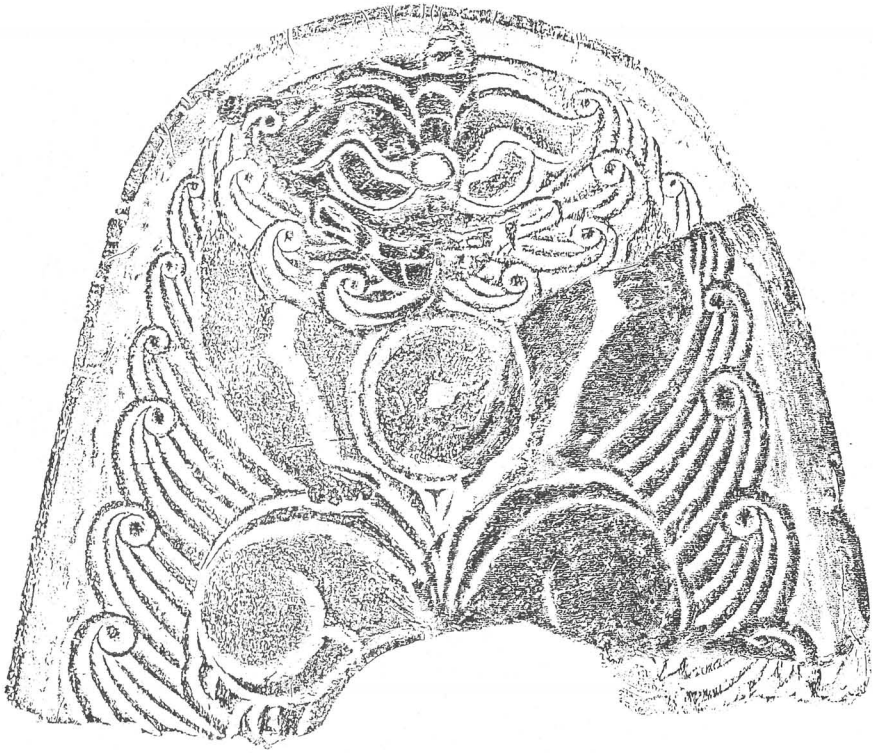

1

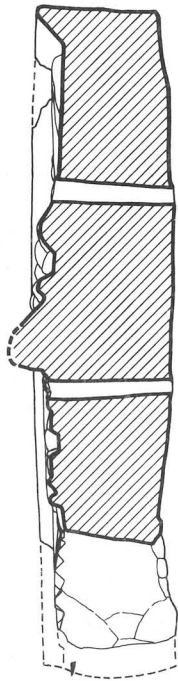
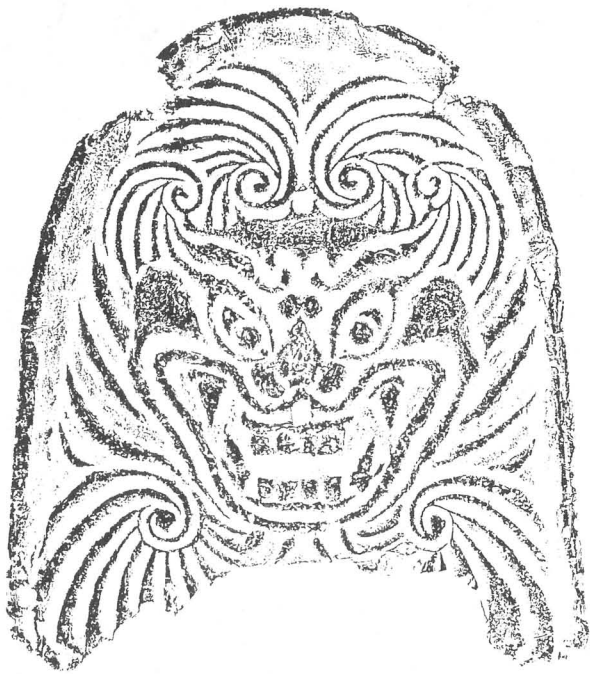

2

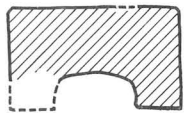
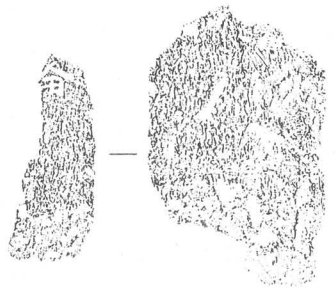
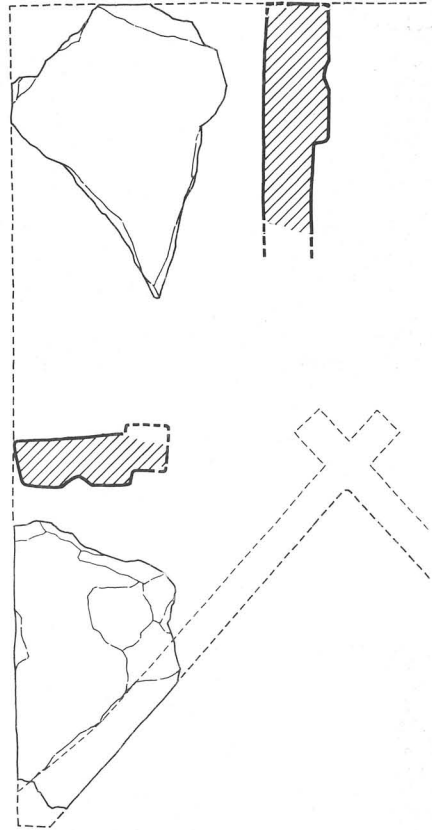

5

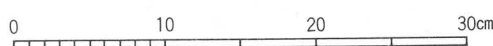



1



2



3

4



5



6



7

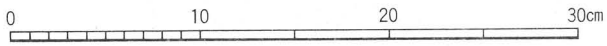
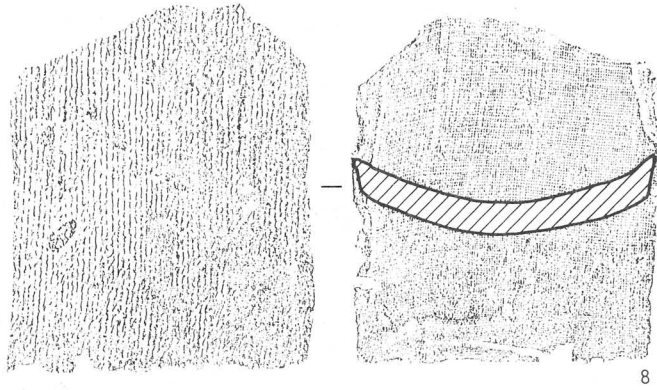
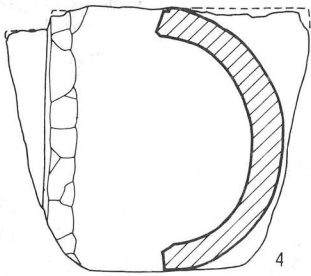
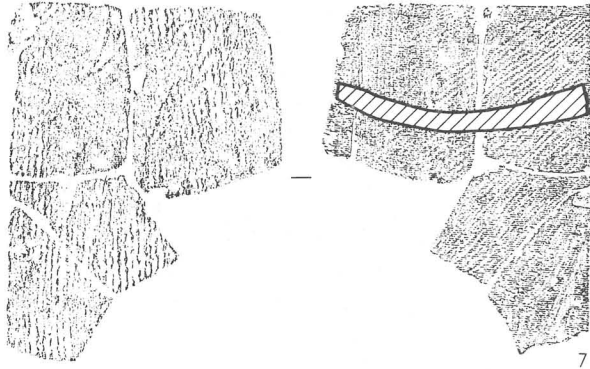
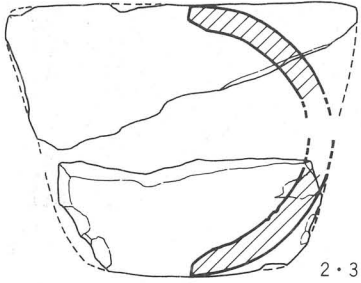
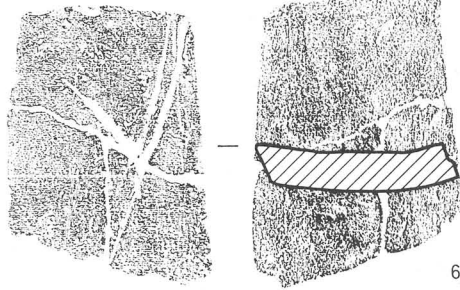
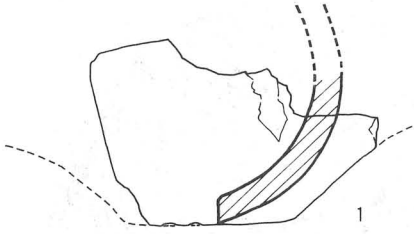

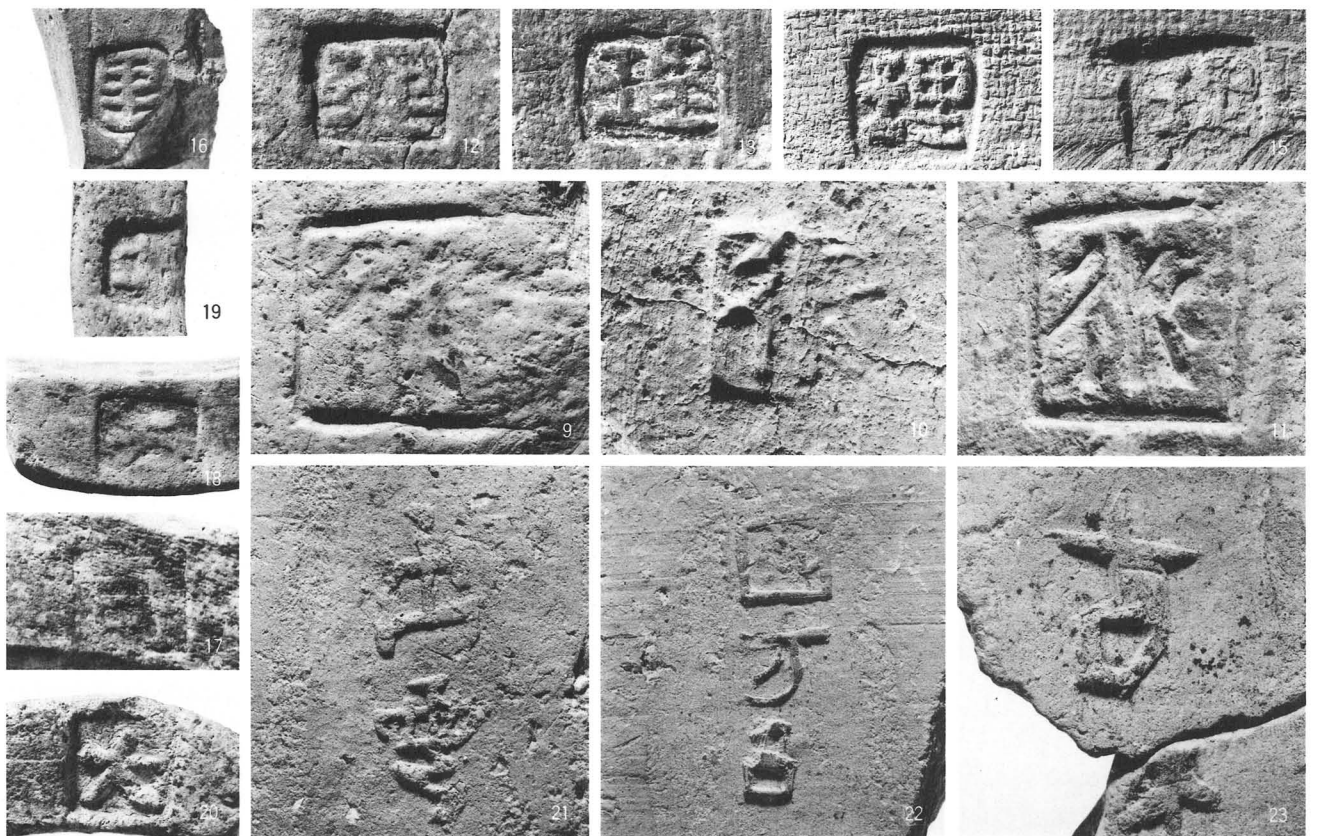
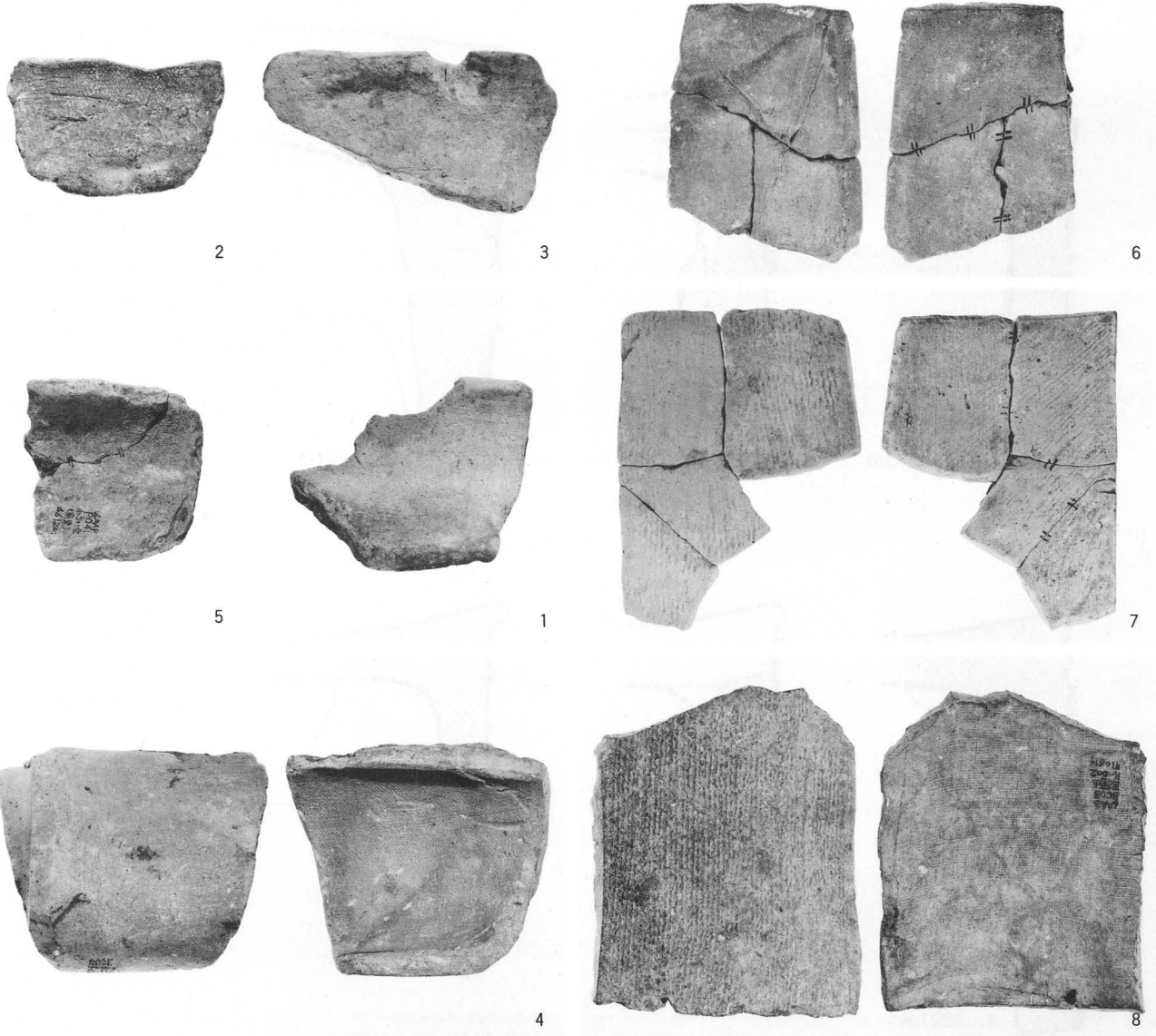

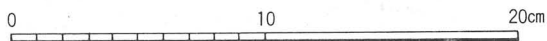
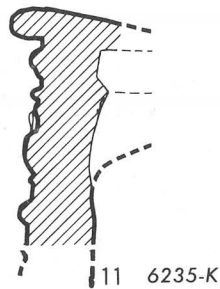
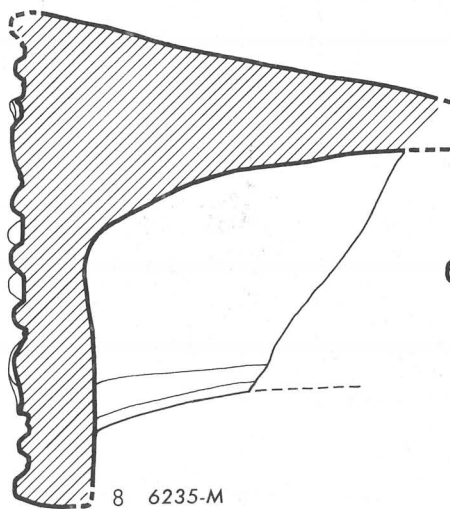
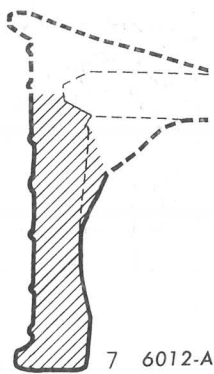
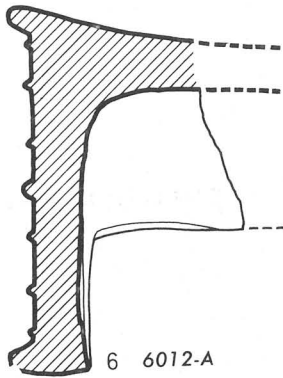
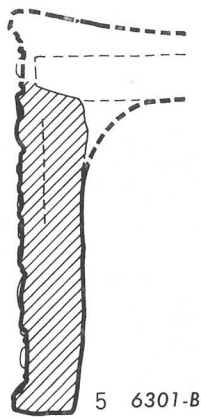
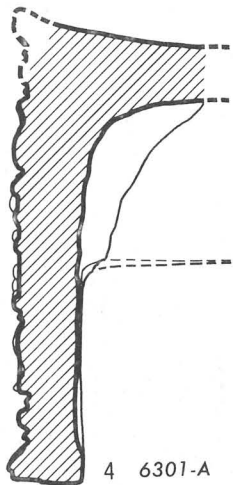
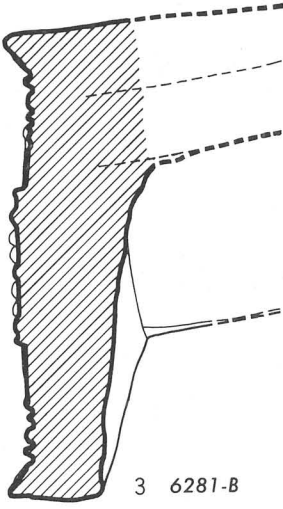
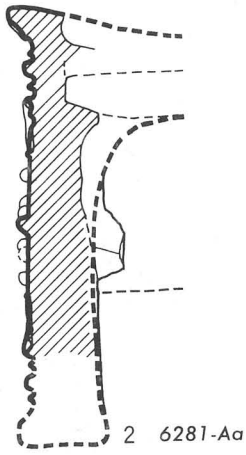
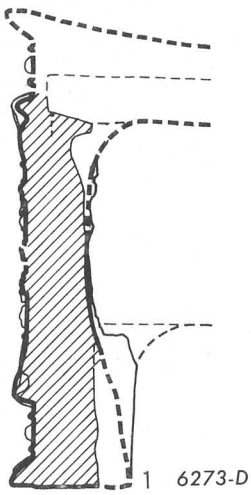



1 6273-D



2 6281-Aa



3 6281-B



4 6301-A



6 6012-A



5 6301-B



7 6012-A

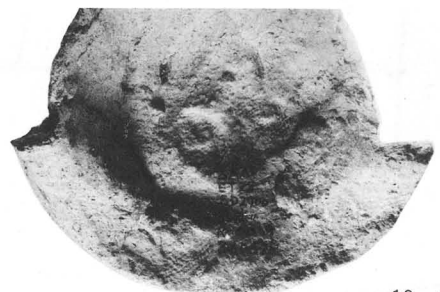

10 6135-B



8 6235-M



9 6301-A



11 6235-K

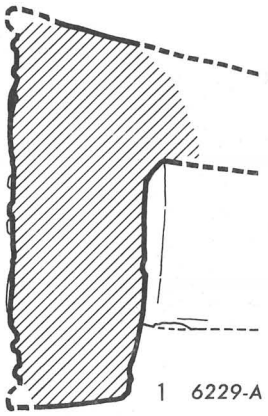

1 6229-A

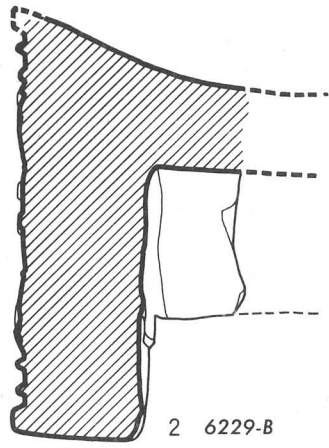

2 6229-B

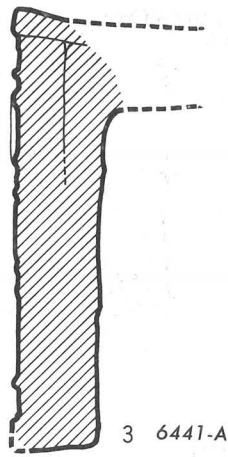

3 6441-A

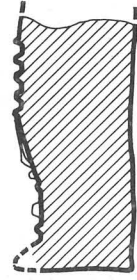

11 6307-D

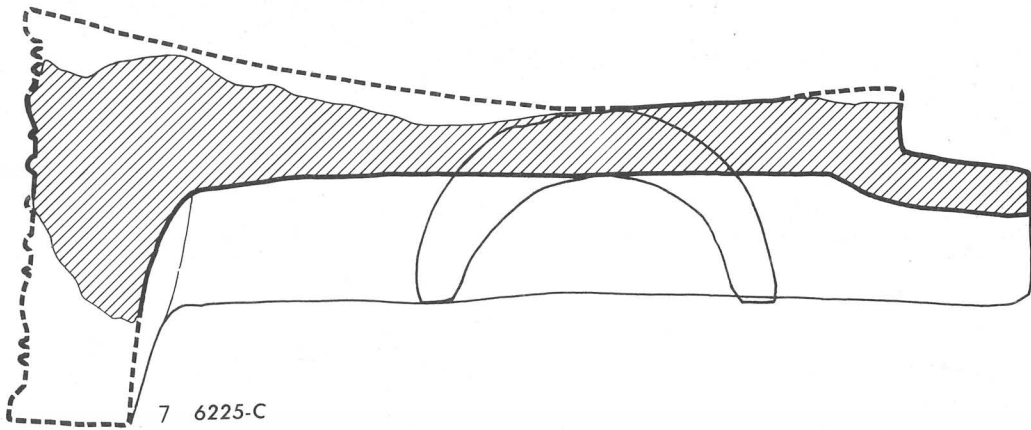

7 6225-C

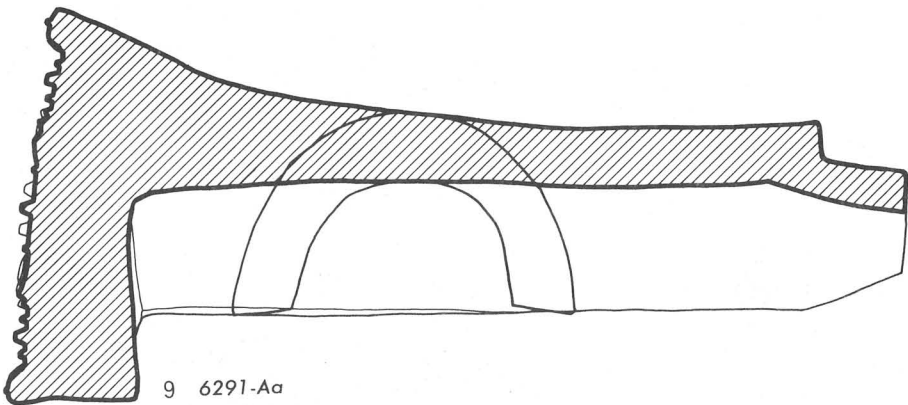

9 6291-Aa

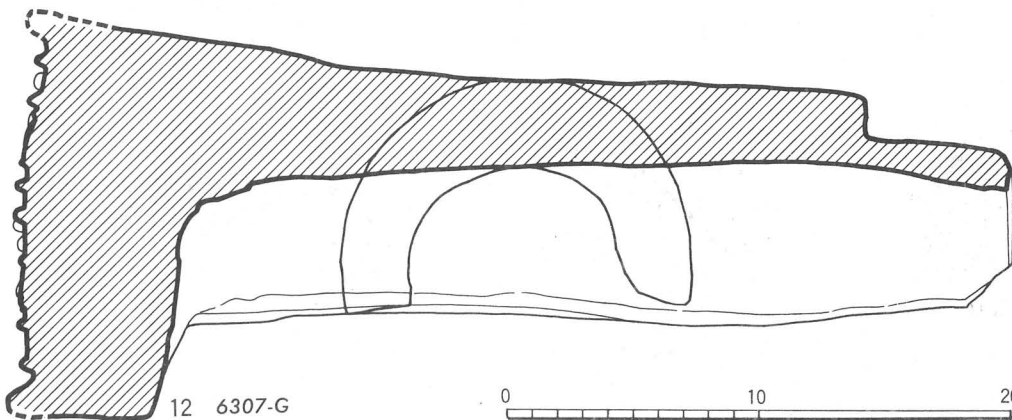

12 6307-G

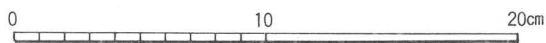



1 6229-A

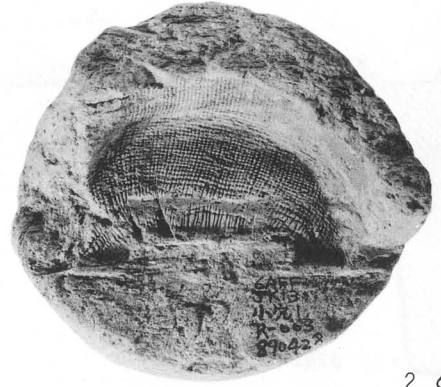

2 6229-B



3 6441-A

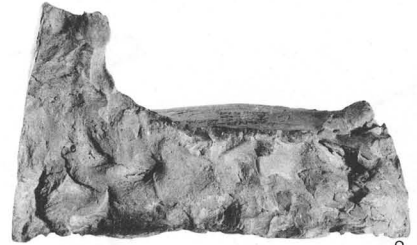

8 6133-K



4 6225-A

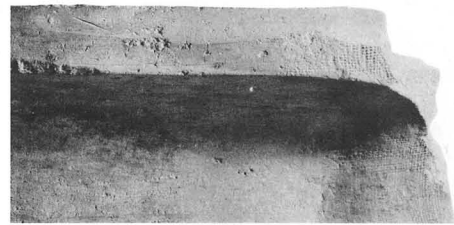

9 6291-Aa



5 6225-A

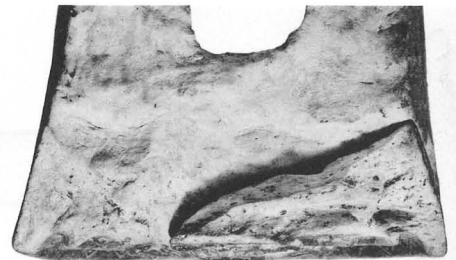

10 6282-Ha



6 6225-C



11 6307-D

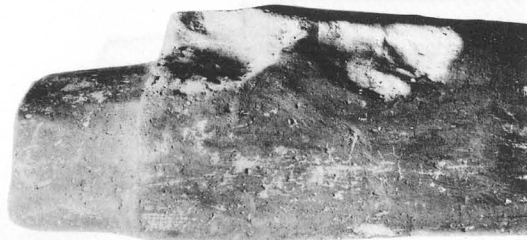

7 6225-C

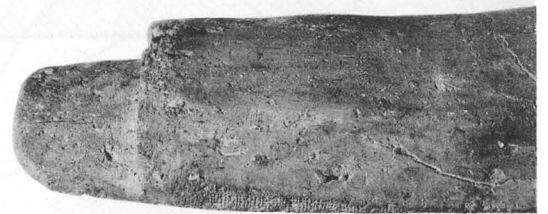

12 6307-G

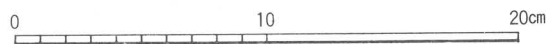
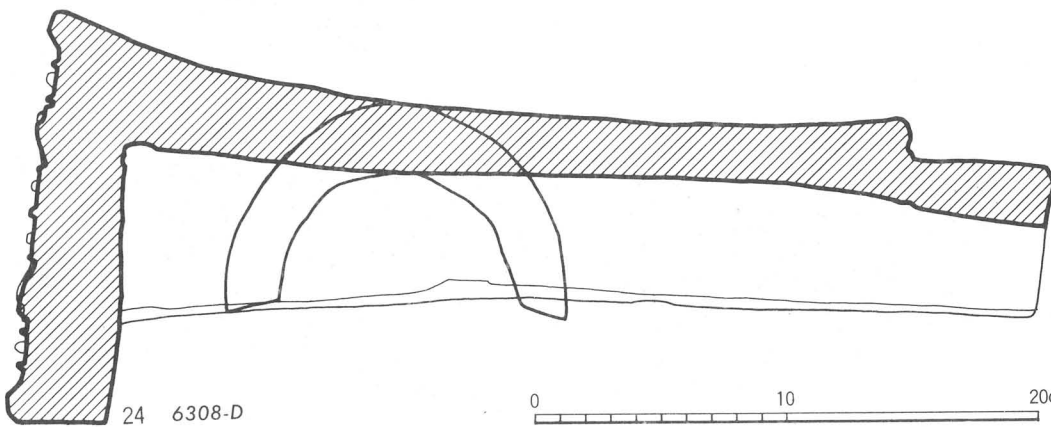
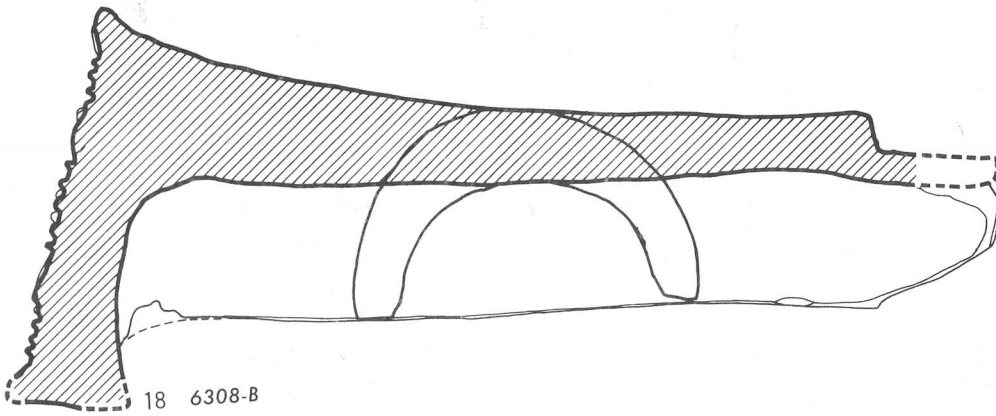
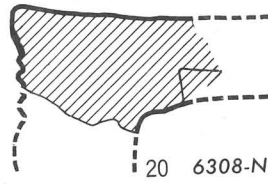
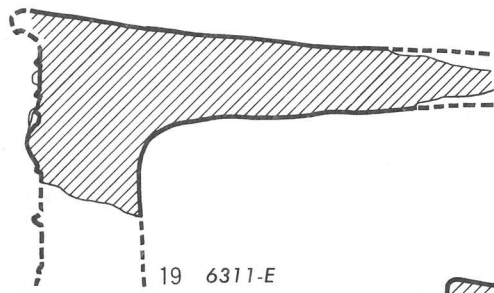
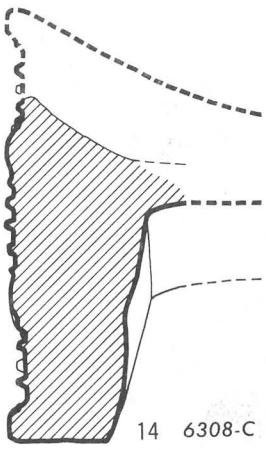
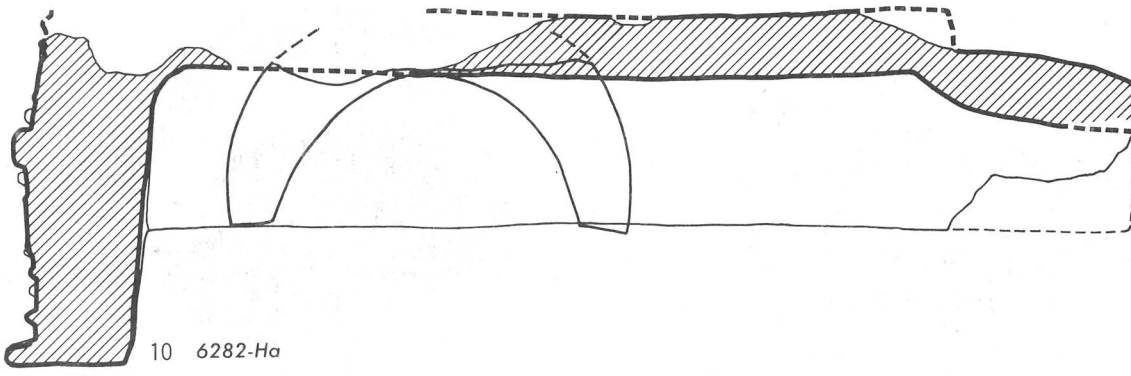



13 6308-A



19 6311-E



14 6308-C



20 6308-N



15 6308-C

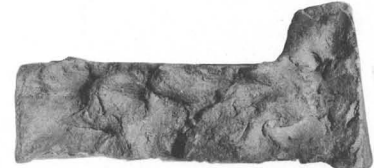

21 6308-N



16 6308-B



22 6308-D



17 6308-B



23 6308-D



18 6308-B

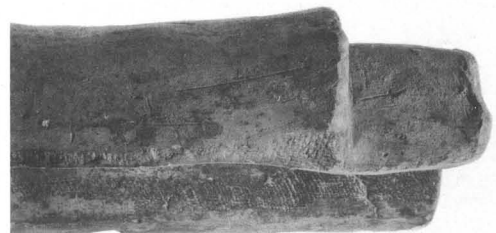

24 6308-D



1 6138-F



6 7242-A



2 6235-E



7 6304-C

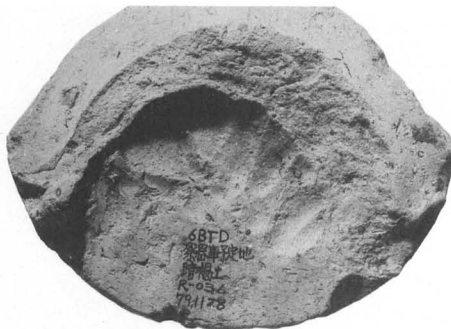

3 6234-Ab



8 6304-B



4 6125-A



9 6311-Ba



5 7241-A



10 6308-A



11 6308-B

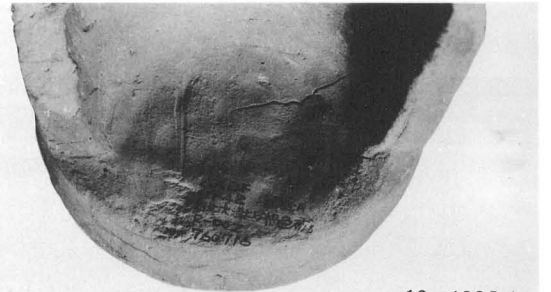

16 6225-A



12 6307-A



17 6303-B



13 6225-A



18 6282-Db



14 6285-A



15 6311-F



19 6135-A



20 6308-D



21 6138-C

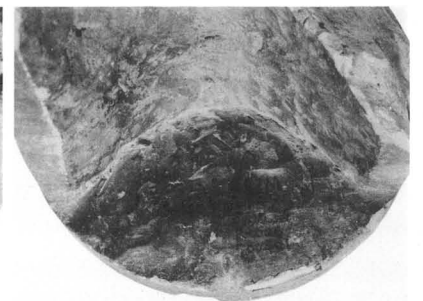

22 6316-Db



23 6304-C



24 6133-Db



25 6138-F



26 6225-C



30 6132-A



27 6285-A



31 6282-Fa



32 6305-A



28 6296-A



33 6308-C



29 6131-A

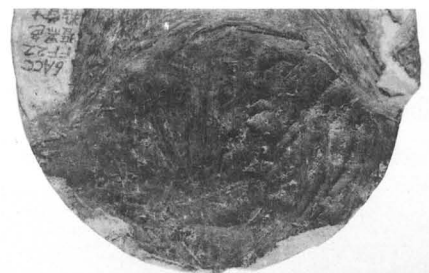

34 6284-C



1 6644-B



2 6664-K



3 6664-L



4 6664-O

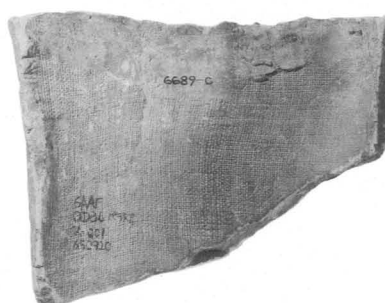

5 6689-C



8 6664-D



6 6665-B



7 6665-B



9 6664-A



10 6667-A



11 6679-A



1 6694-A



2 6694-A

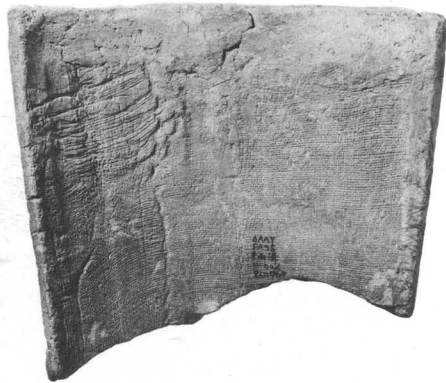

3 6711-Aa



4 6711-Ab

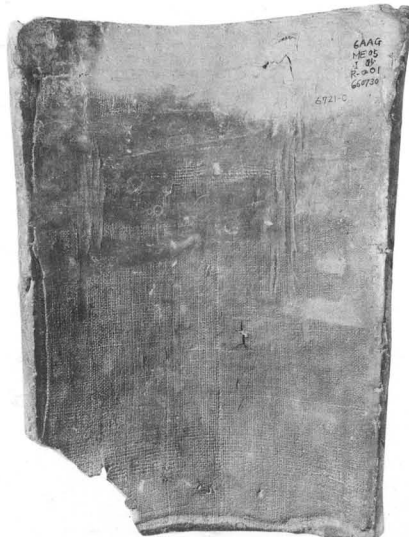

5 6721-C

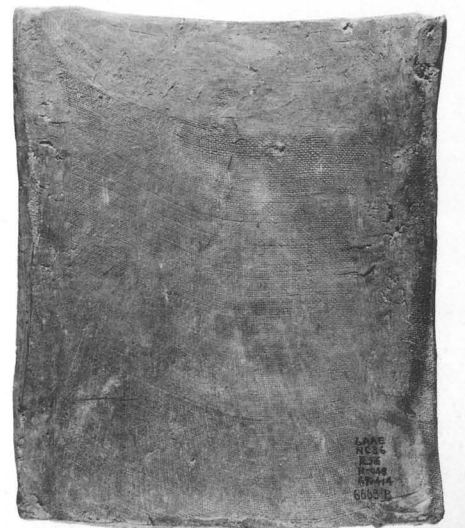

6 6663-B

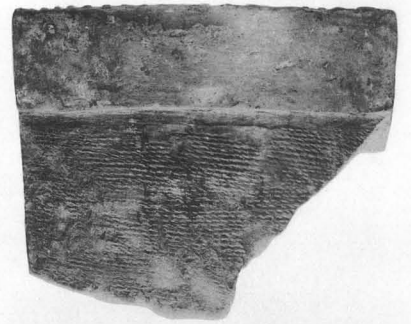

1 6664-C

2 6664-C



3 6664-Ga

4 6665-A

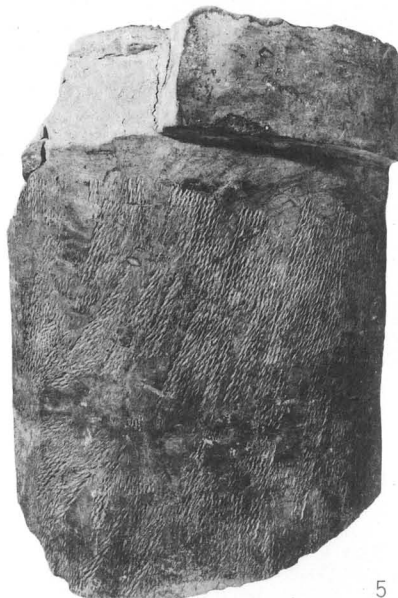

1:5

5 6664-K

6 6664-D

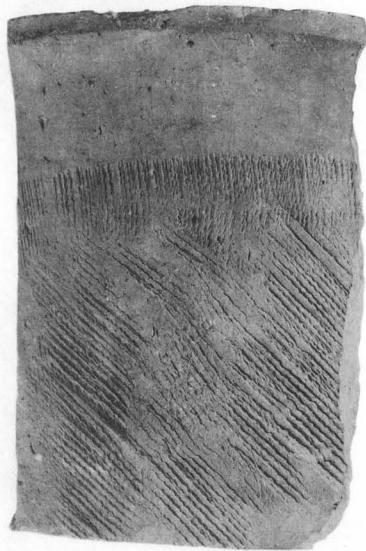

1 6691-A



2 6721-C

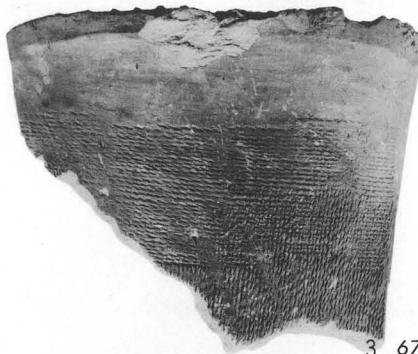

3 6726-E

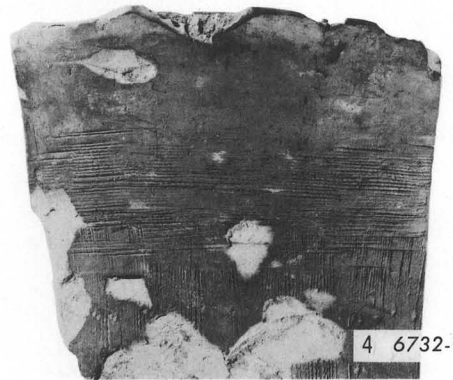

4 6732-C



6 6688-Ab



5 6688-Aa



8 6679-A

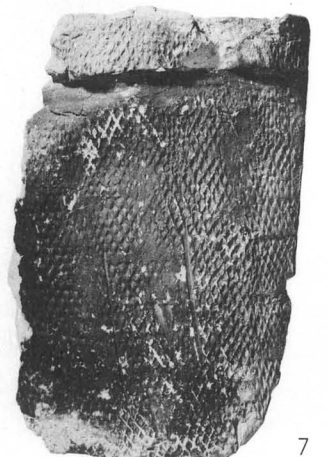

7 6679-A



1 6663-M

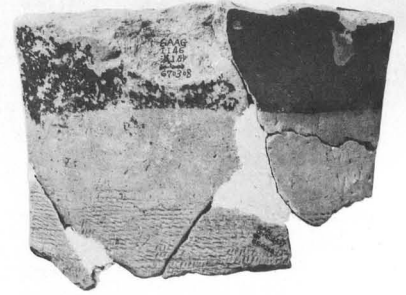

2 6760-A



3 6760-A



4 6760-A



5 6710-C



6 6732(N)

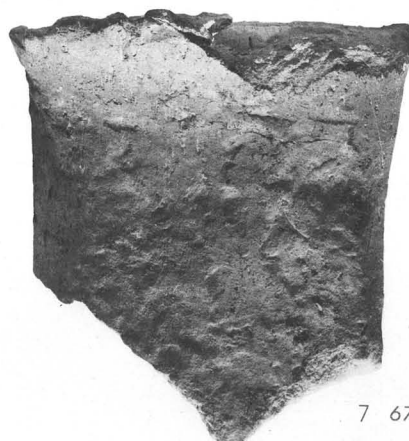

7 6713-A



8 6732-K



9 7775-B



1 6691-A



2 6721-Ga



3 6732(N)



4 6694-A

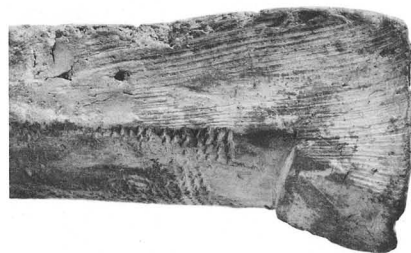

5 6664-D

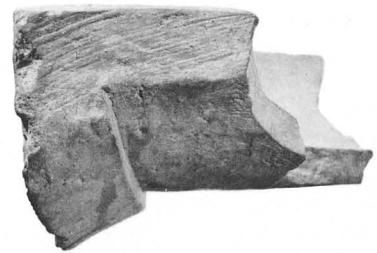

6 6663-B



7 6685-C



8 6713-A

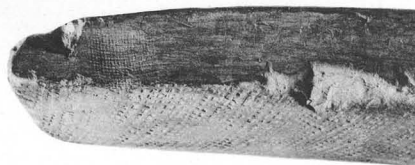

9 6760-A



10 6685-B



11 6695-A



12 6667-A

1・2 1:5

3~12 1:3



1 6664-L

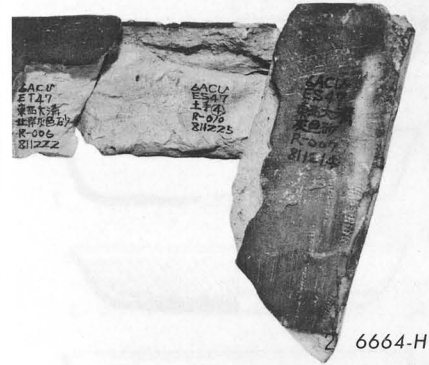

2 6664-H

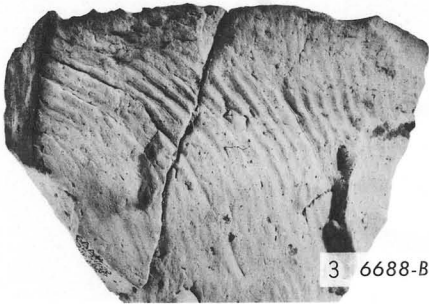

3 6688-B



4 6712-A

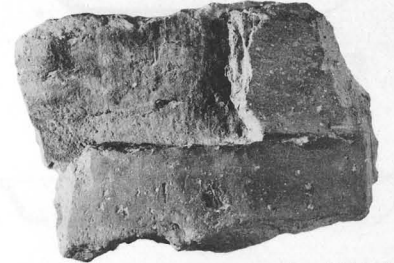

5 6667-A

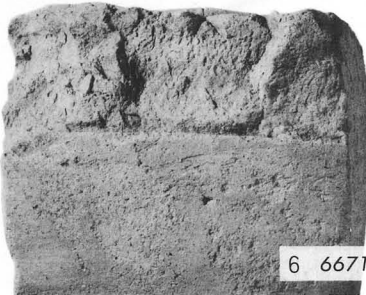

6 6671-Aa

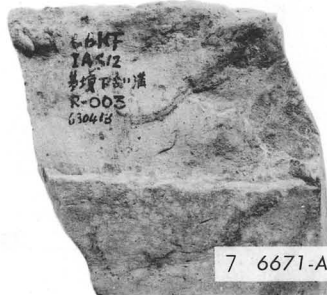

7 6671-Ac

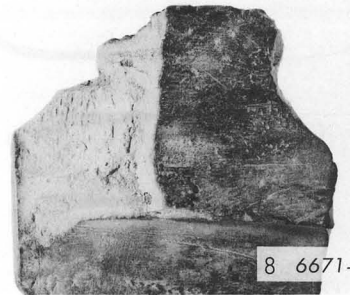

8 6671-B

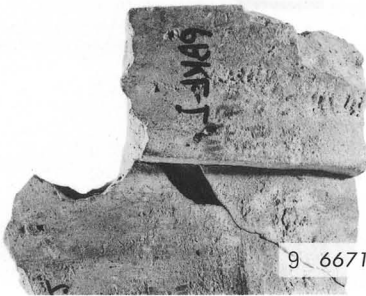

9 6671-Aa

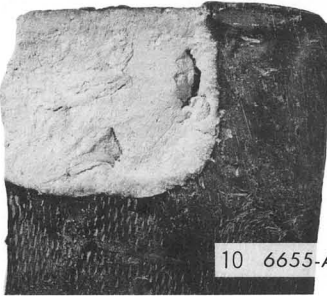

10 6655-A

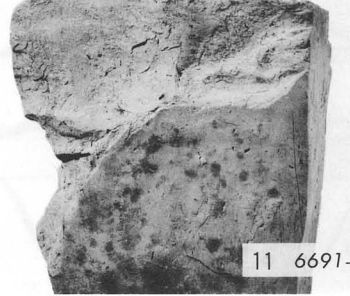

11 6691-A

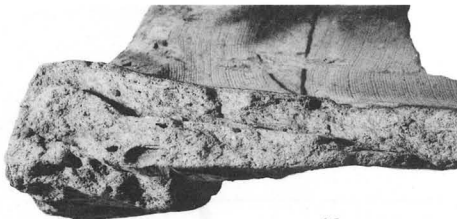

12 6671-K

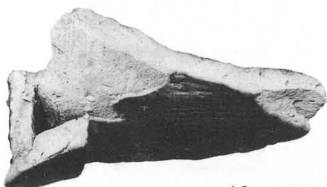

13 6685-B



14 6691-F



15 6768-D



16 6710-Db



17 6671-Aa

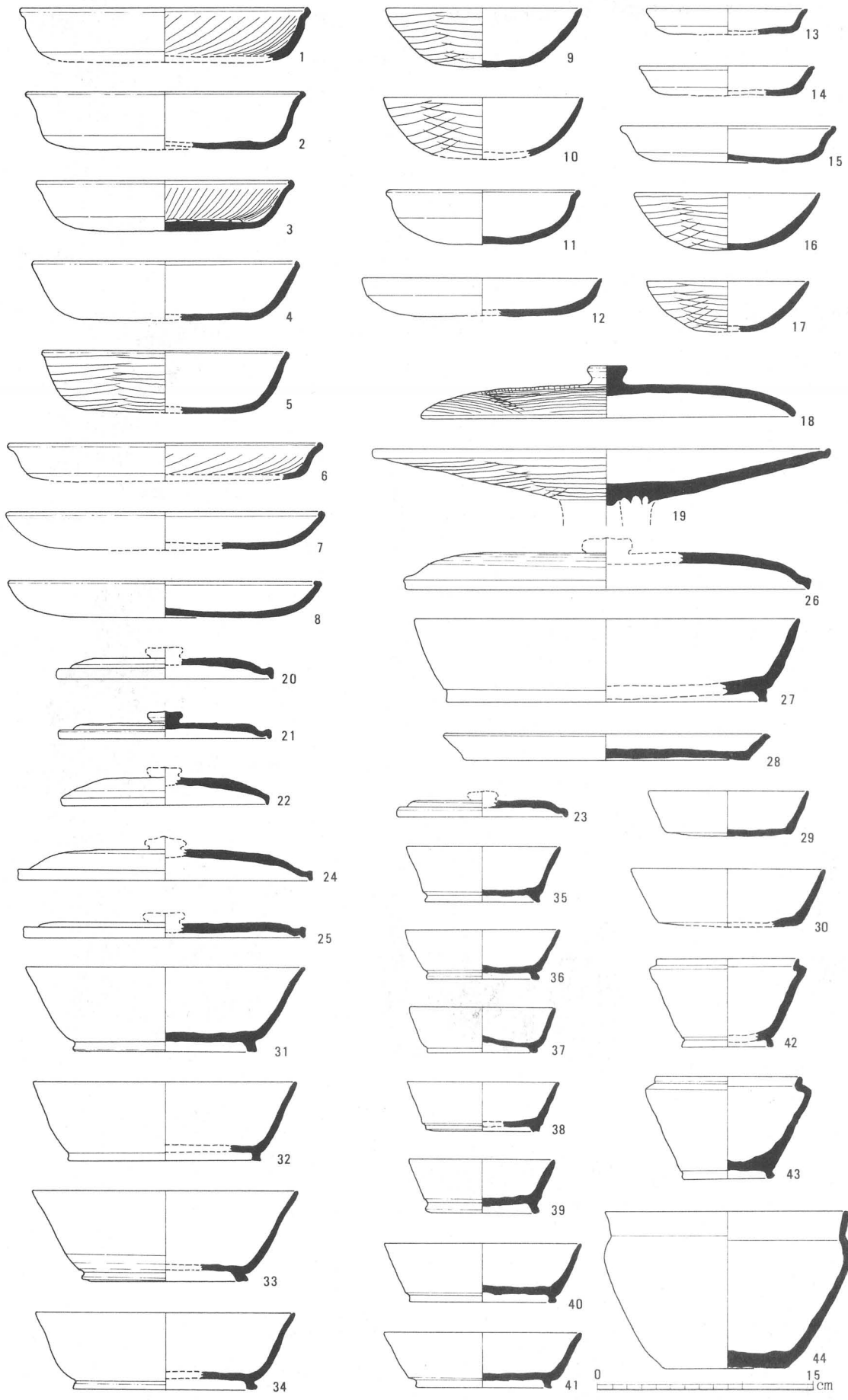



21



20

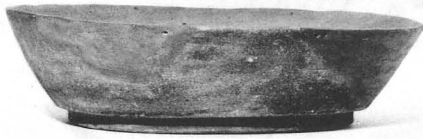

41

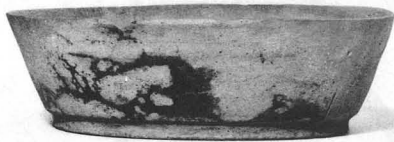

40

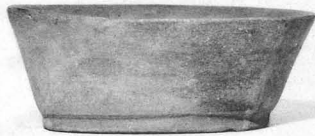

35

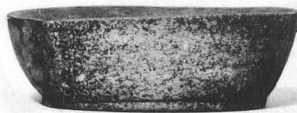

37

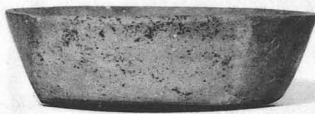

29



11



14



9



2



5



3



7



8



28



33

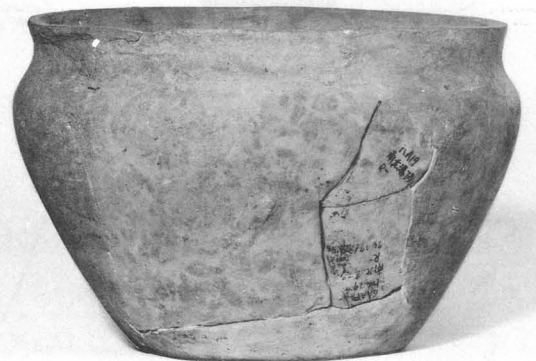

44

S D 4752

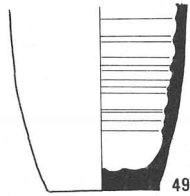
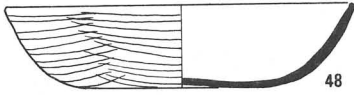
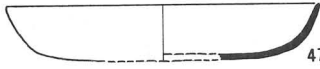
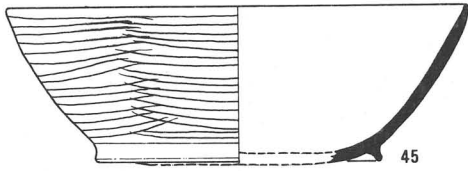

S D 4743

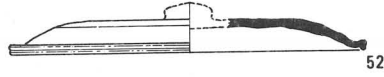
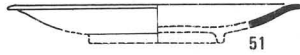
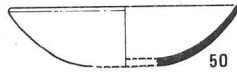

S D 4745

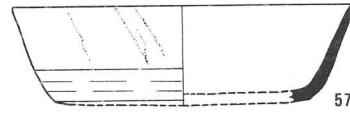
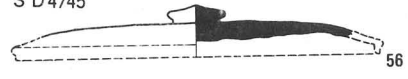

S D 4730

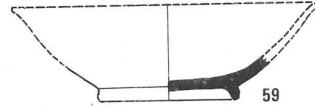
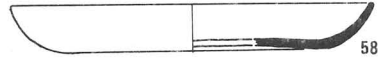

S D 4747

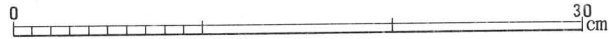
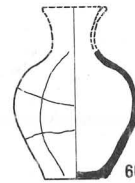
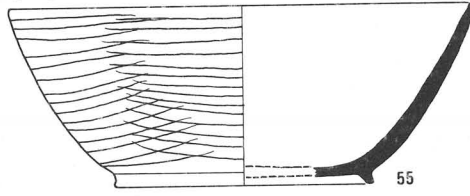

S D 7872

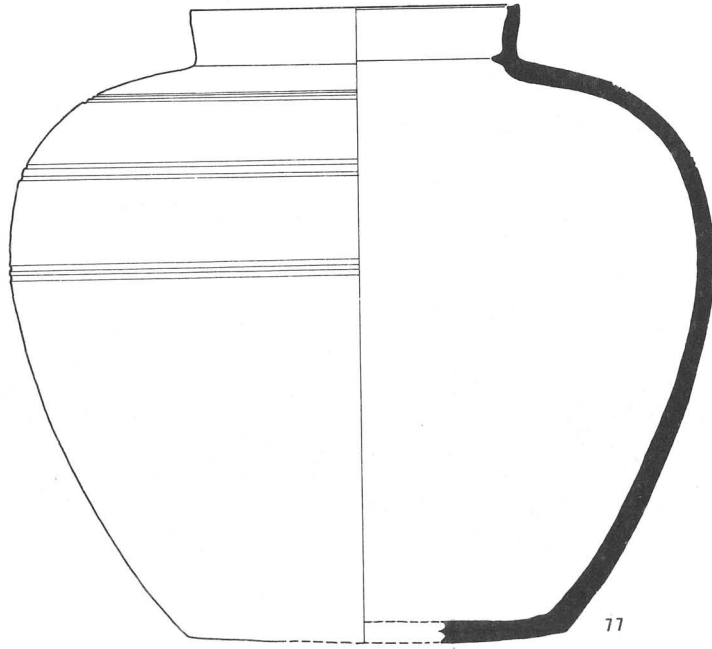
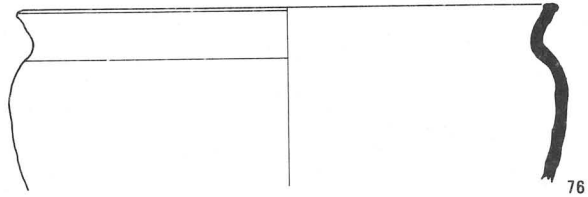
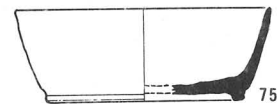
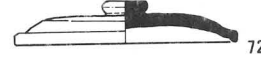
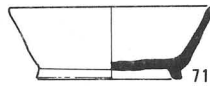
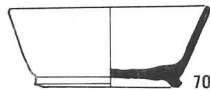
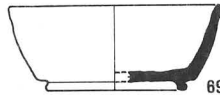
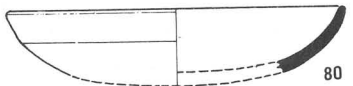
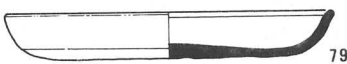
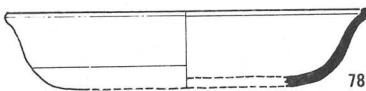
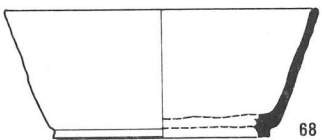
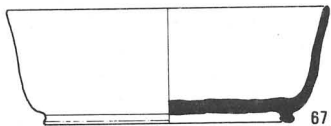
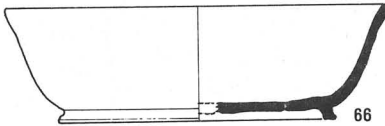
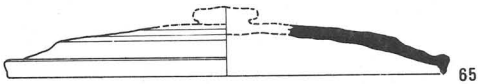
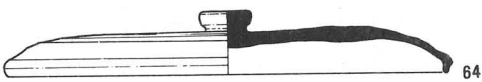
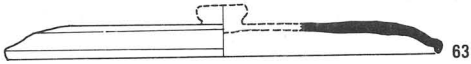



72



64



71



62

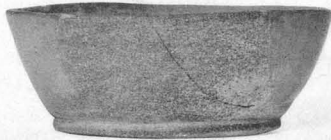

70

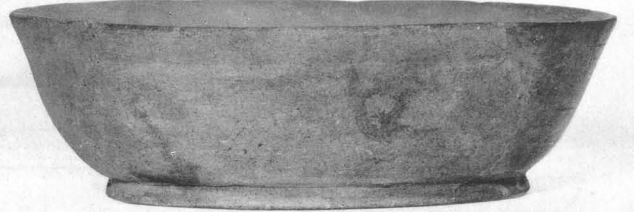

66

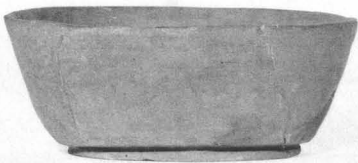

69



79

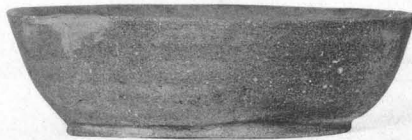

316



318

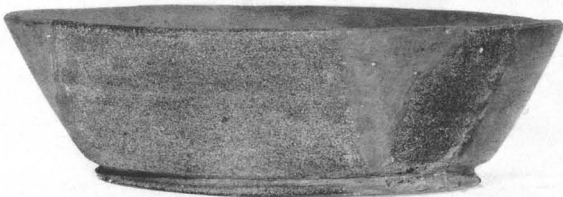

281



45

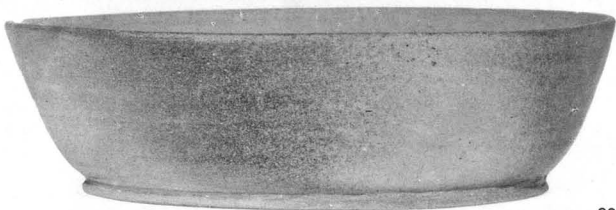

301



60



60



77

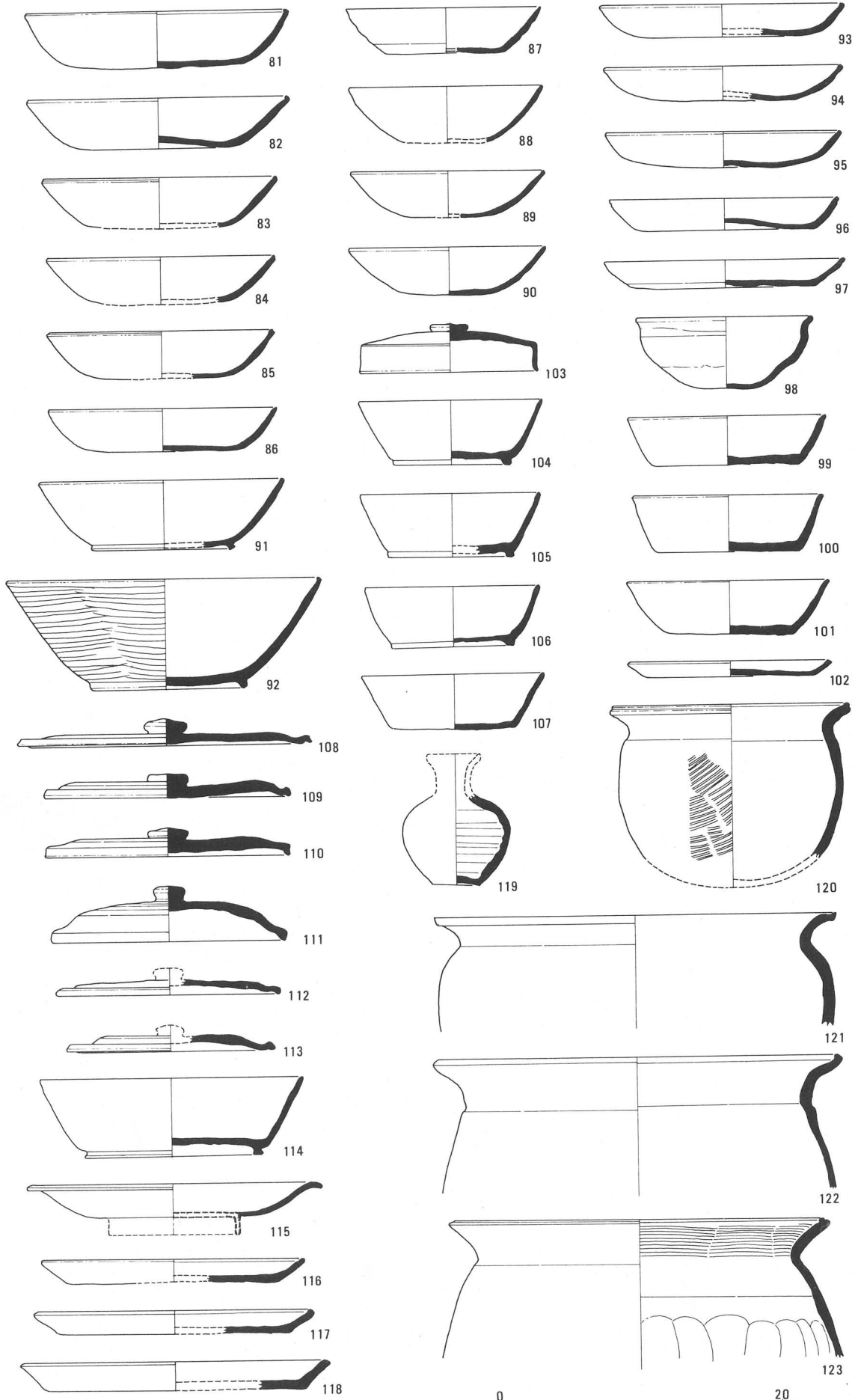



109



103



111

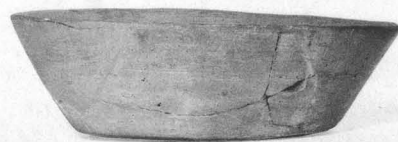

107

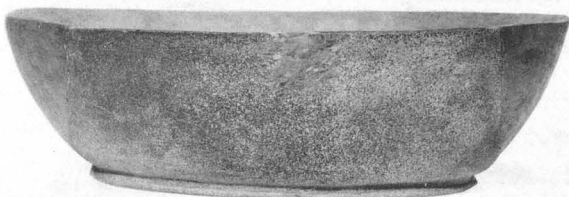

114

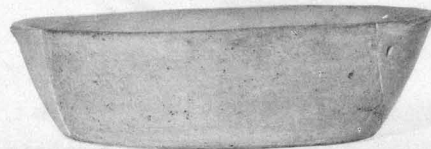

100



82



99



86

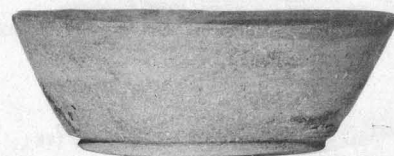

104



87

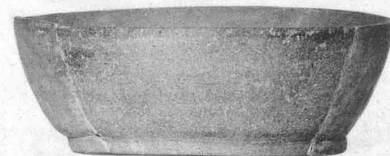

106



95



90



97

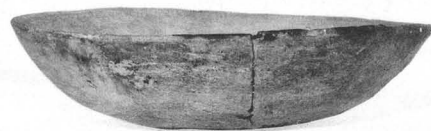

89



96



102



92



98

S E 7900

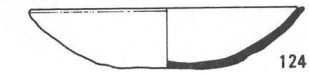

124

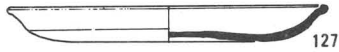

127

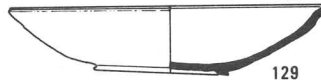

129



125

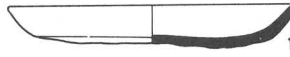

128

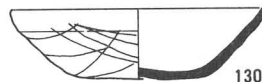

130

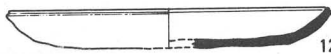

126

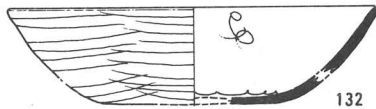

132



131

S D 2350

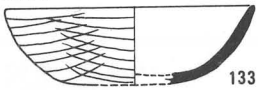

133

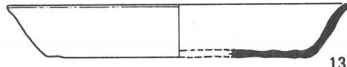

139



141

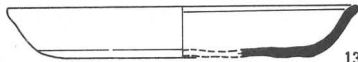

134

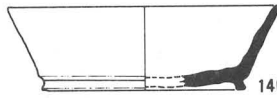

140



142



135

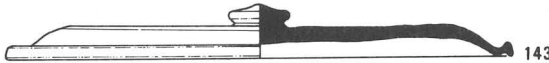

143



136

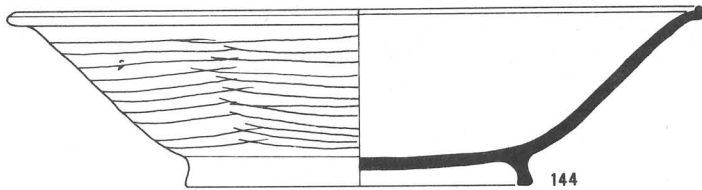

144



137



138



30 cm

S D 4810

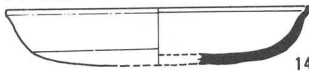

145

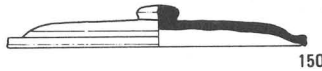

150



153

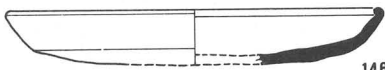

146



151

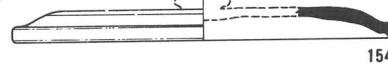

154



147



152

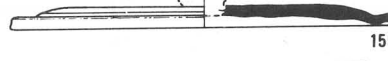

155

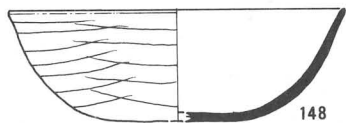

148



156

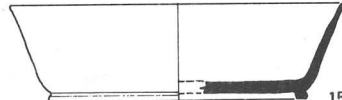

157



149

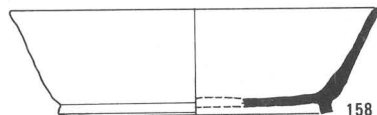

158

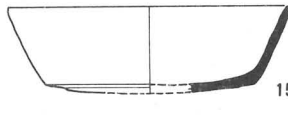

159

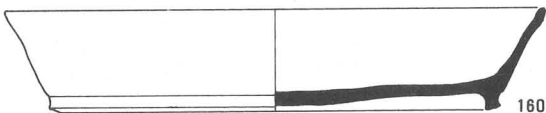

160

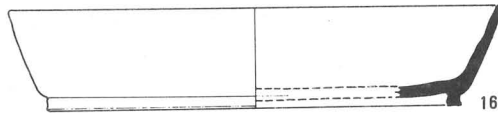

161

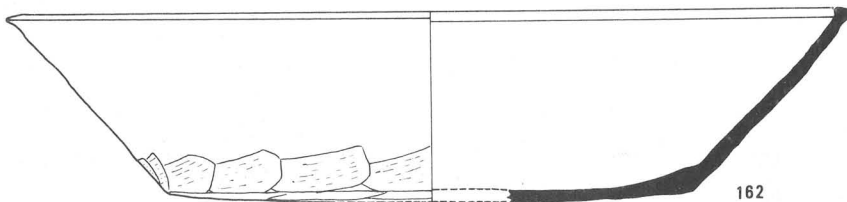

162



177



280



113

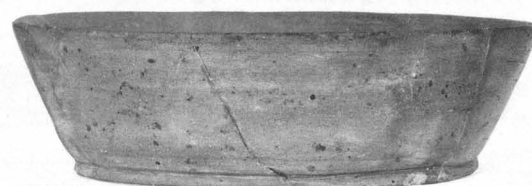

157



319



116



156



128



130



127

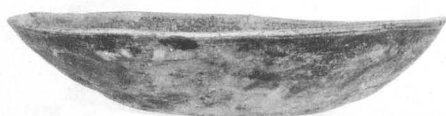

124



129



131

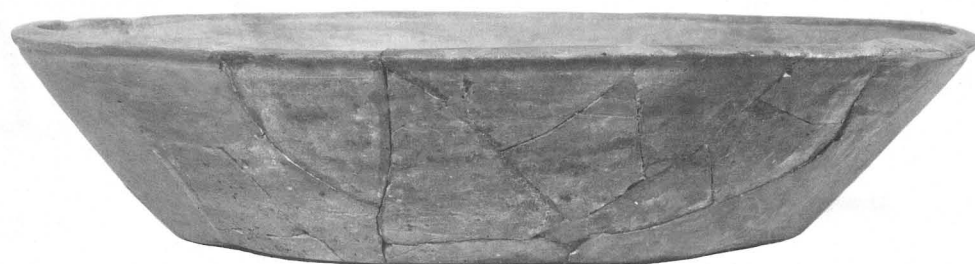

162

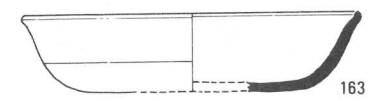

163

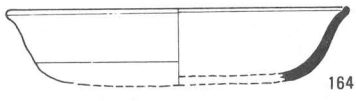

164

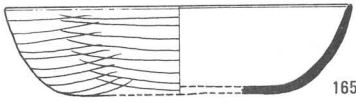

165

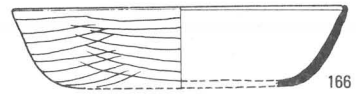

166

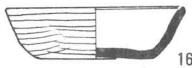

167



180



185

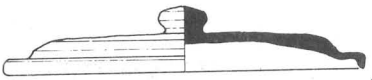

186

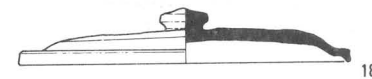

187

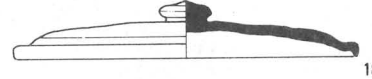

188

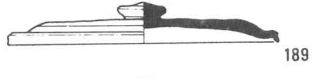

189



190



191



192

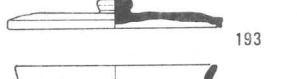

193

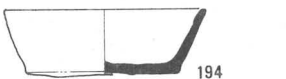

194

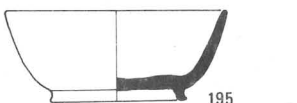

195



196

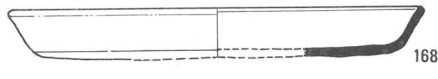

168



169

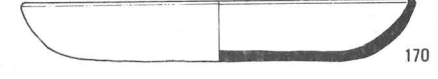

170



171

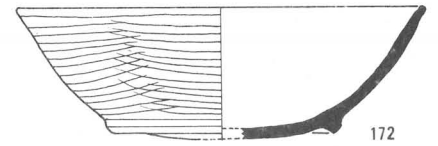

172

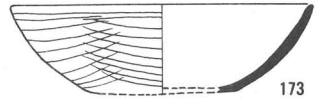

173

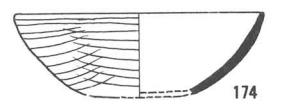

174

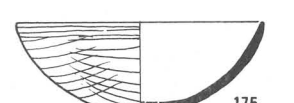

175

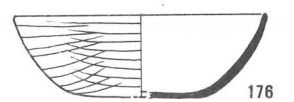

176

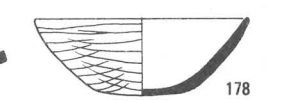

178

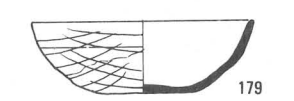

179

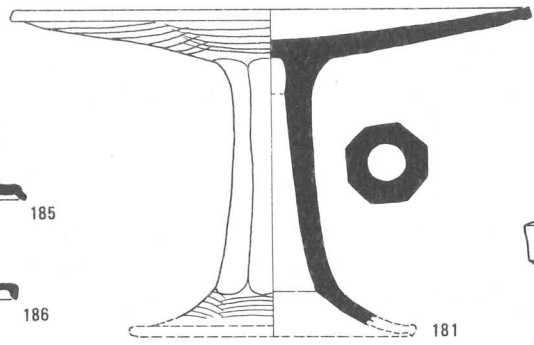

181

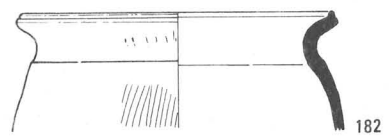

182

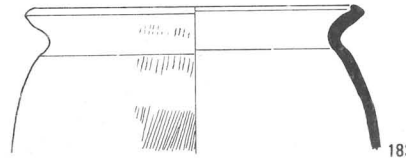

183

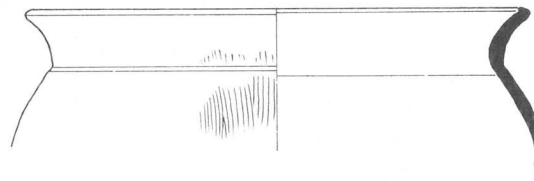

184



200

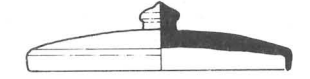

201



202



203

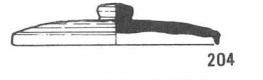

204



205

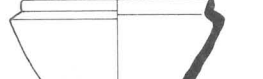

206

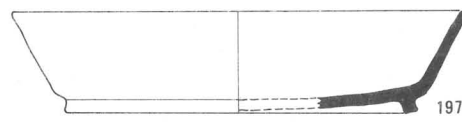

197

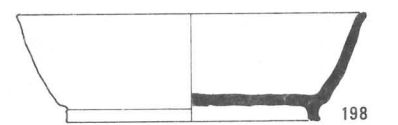

198



199

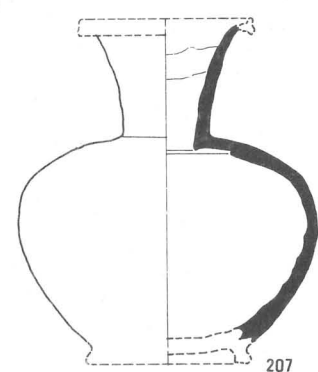

207



20 cm

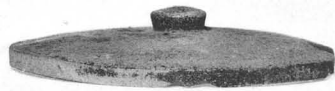

204



187



201



186



190

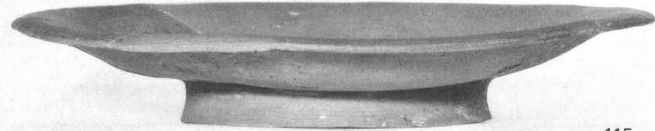

115



192

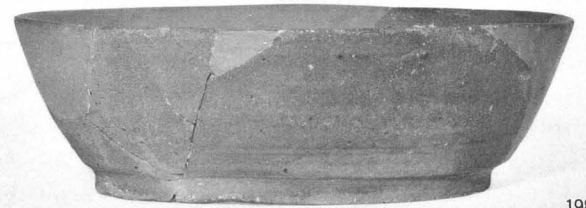

198

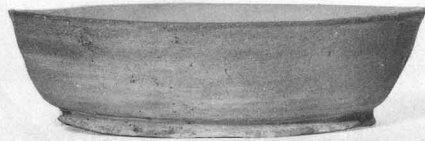

196



175



170

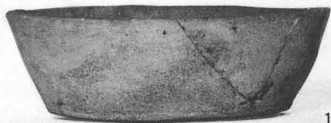

194



181

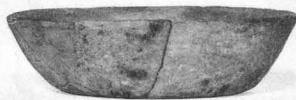

167



195

S B 4760

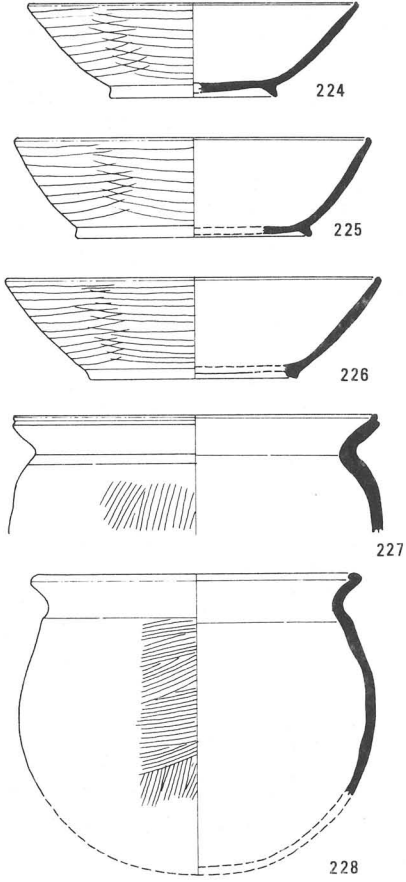
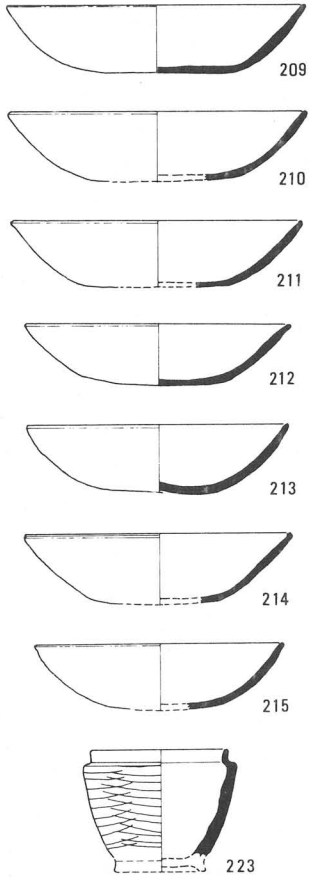
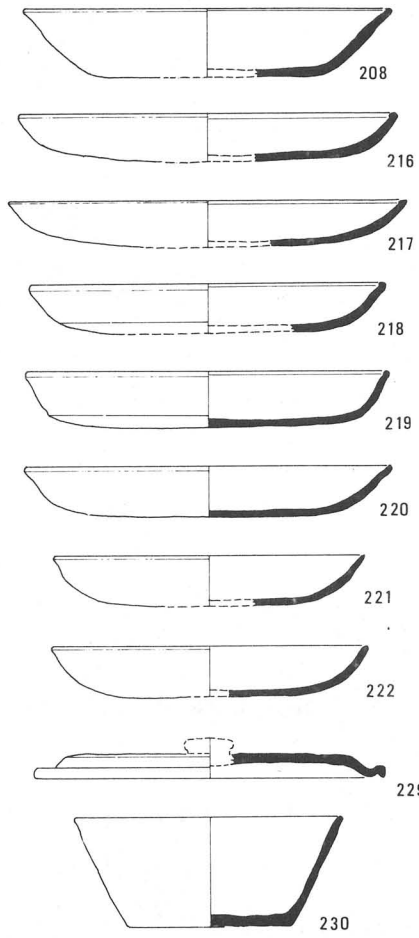

S B 7881

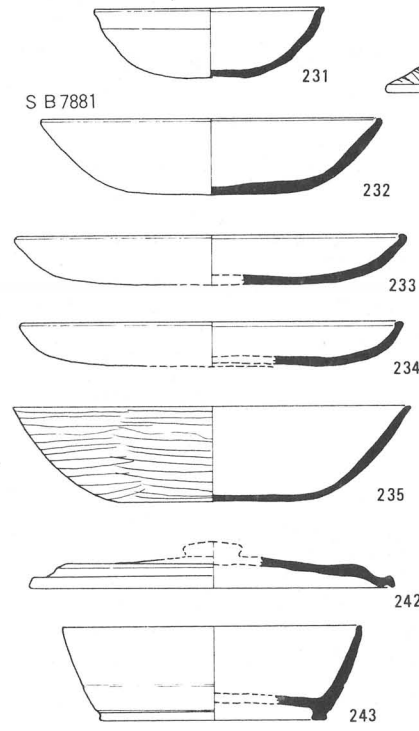

S B 248

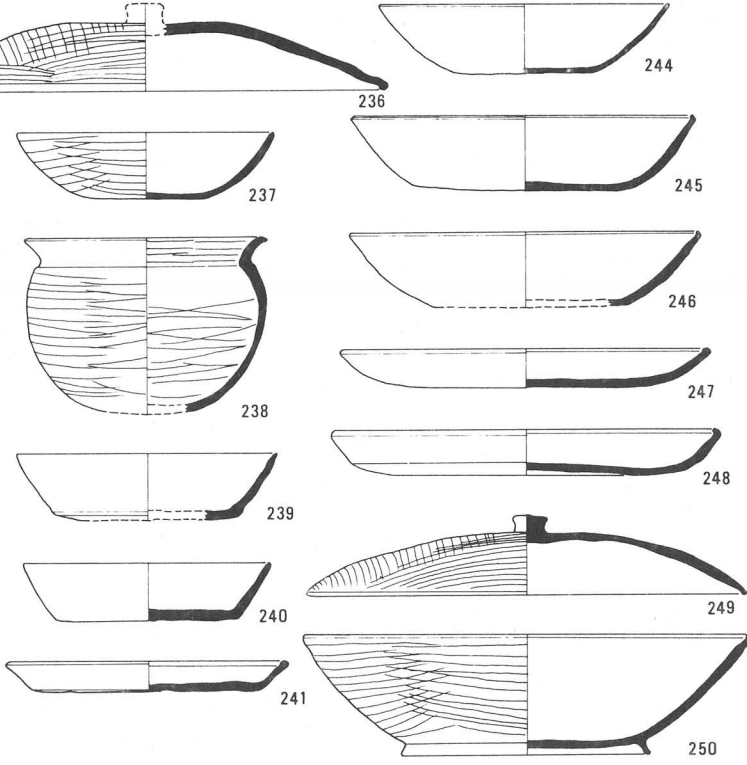



236



223



249



232



224



230



235



213



245



239



247

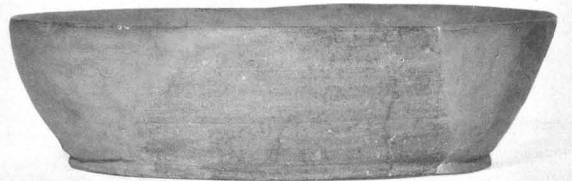

243



220



248



238



233

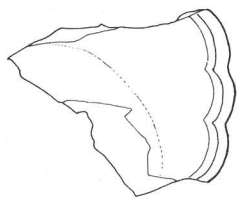

804

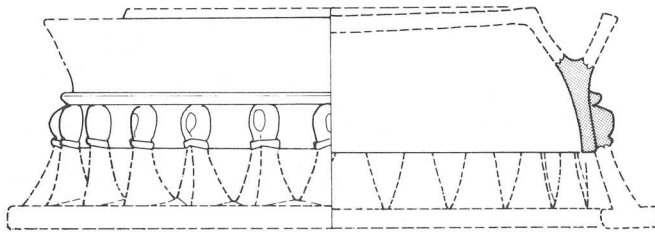

801

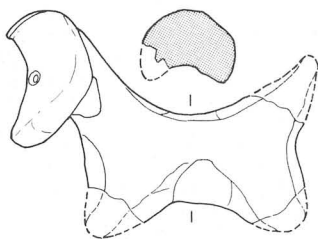

806

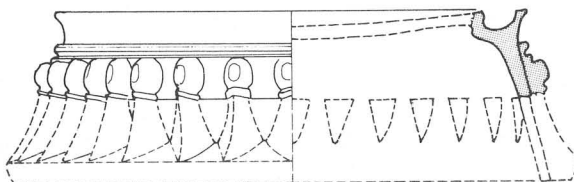

802

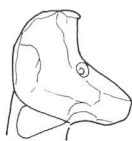

805

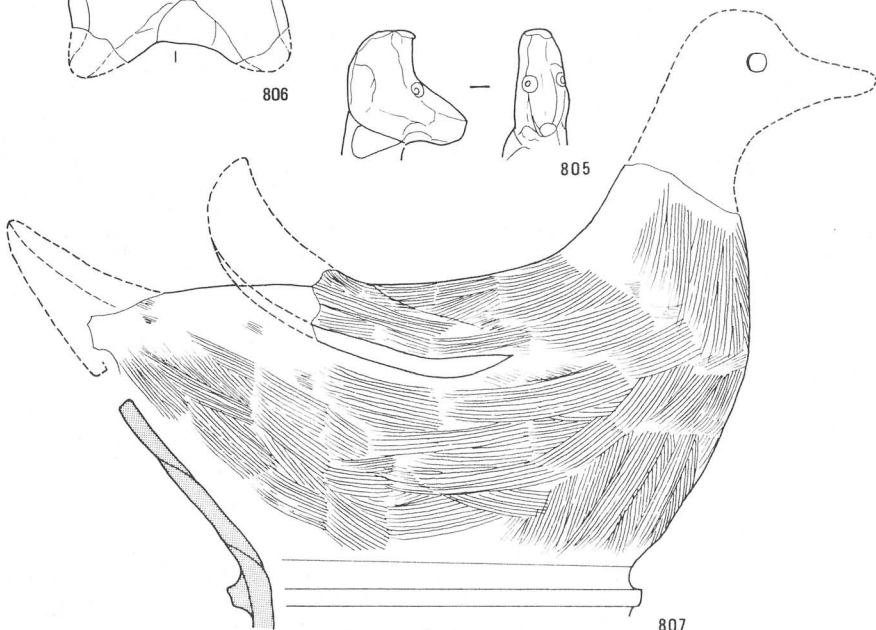

807

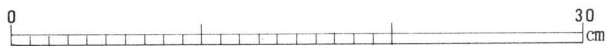



804

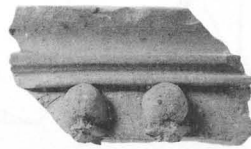

802



806



800

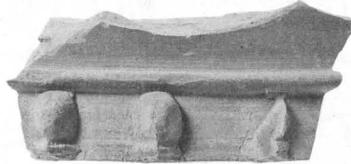

801

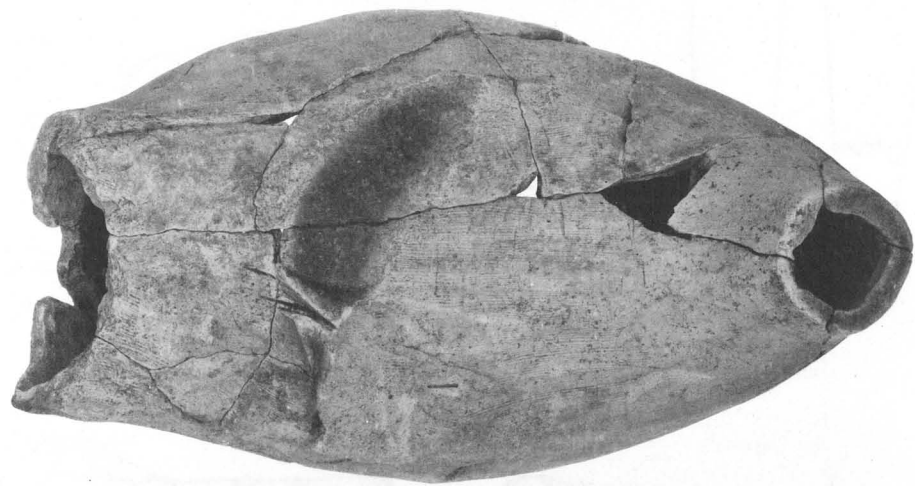

807

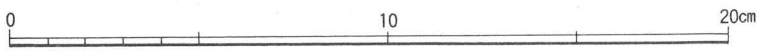
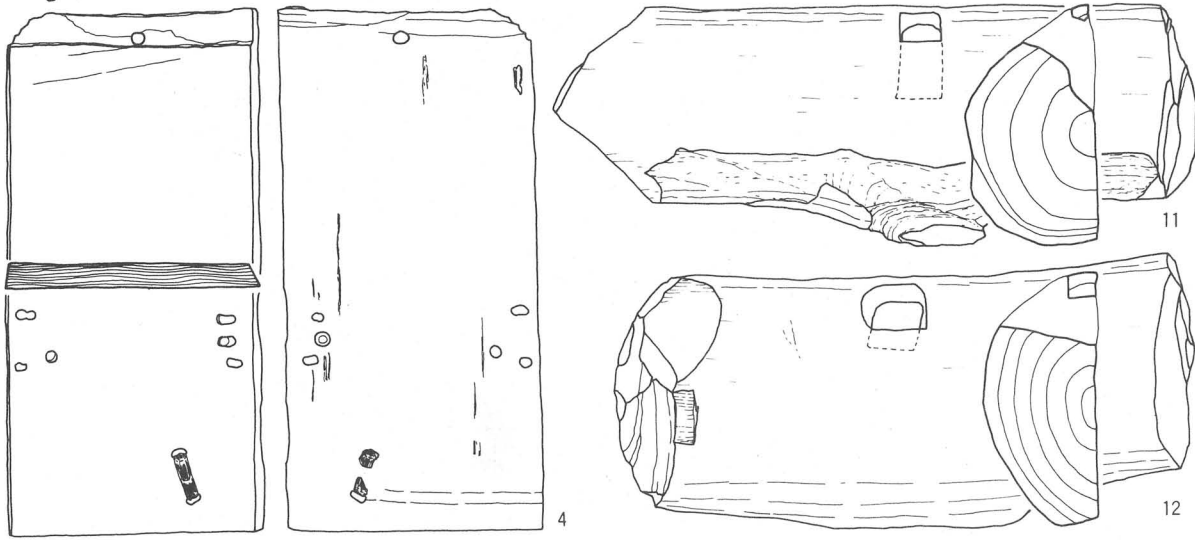
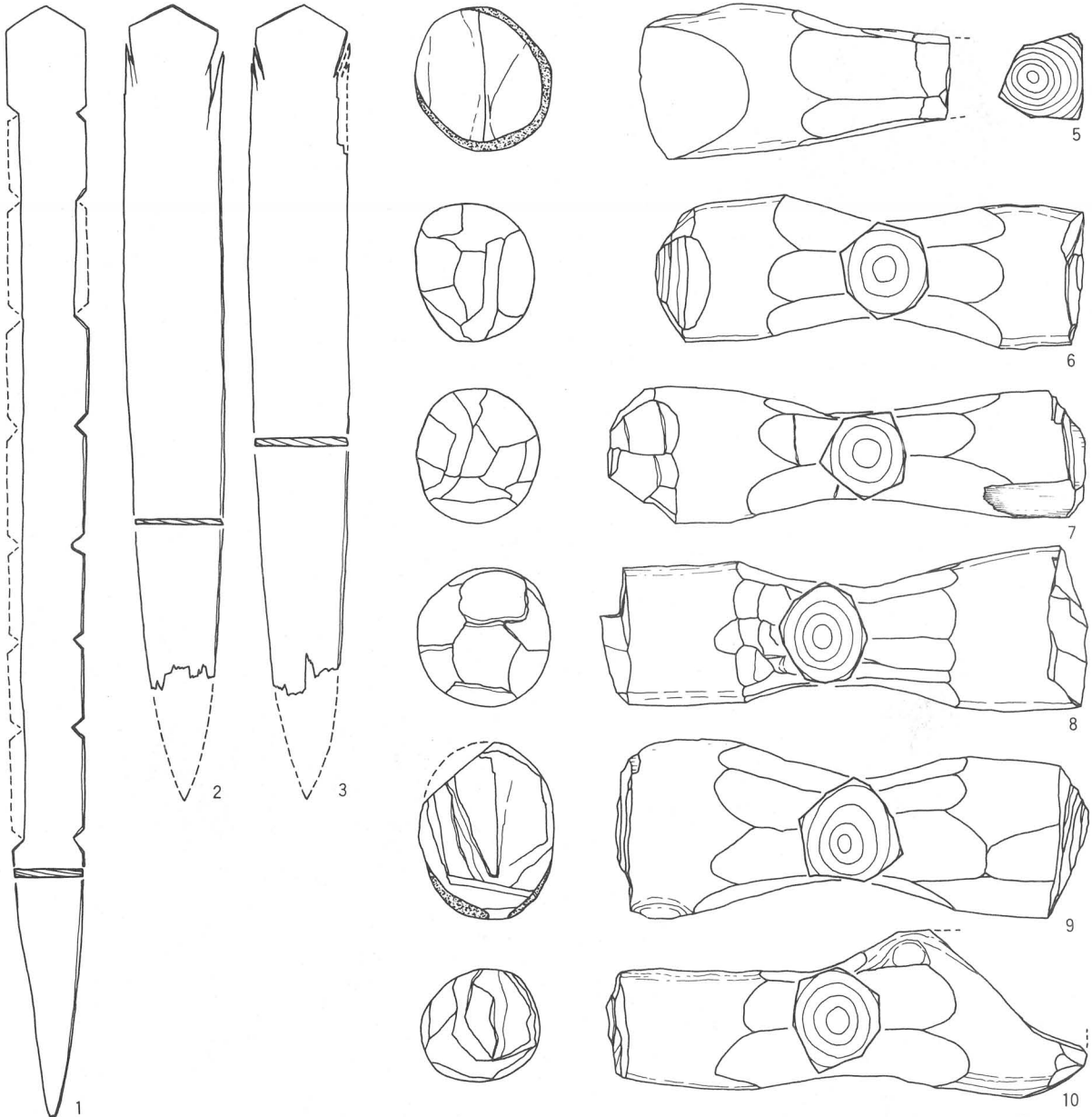

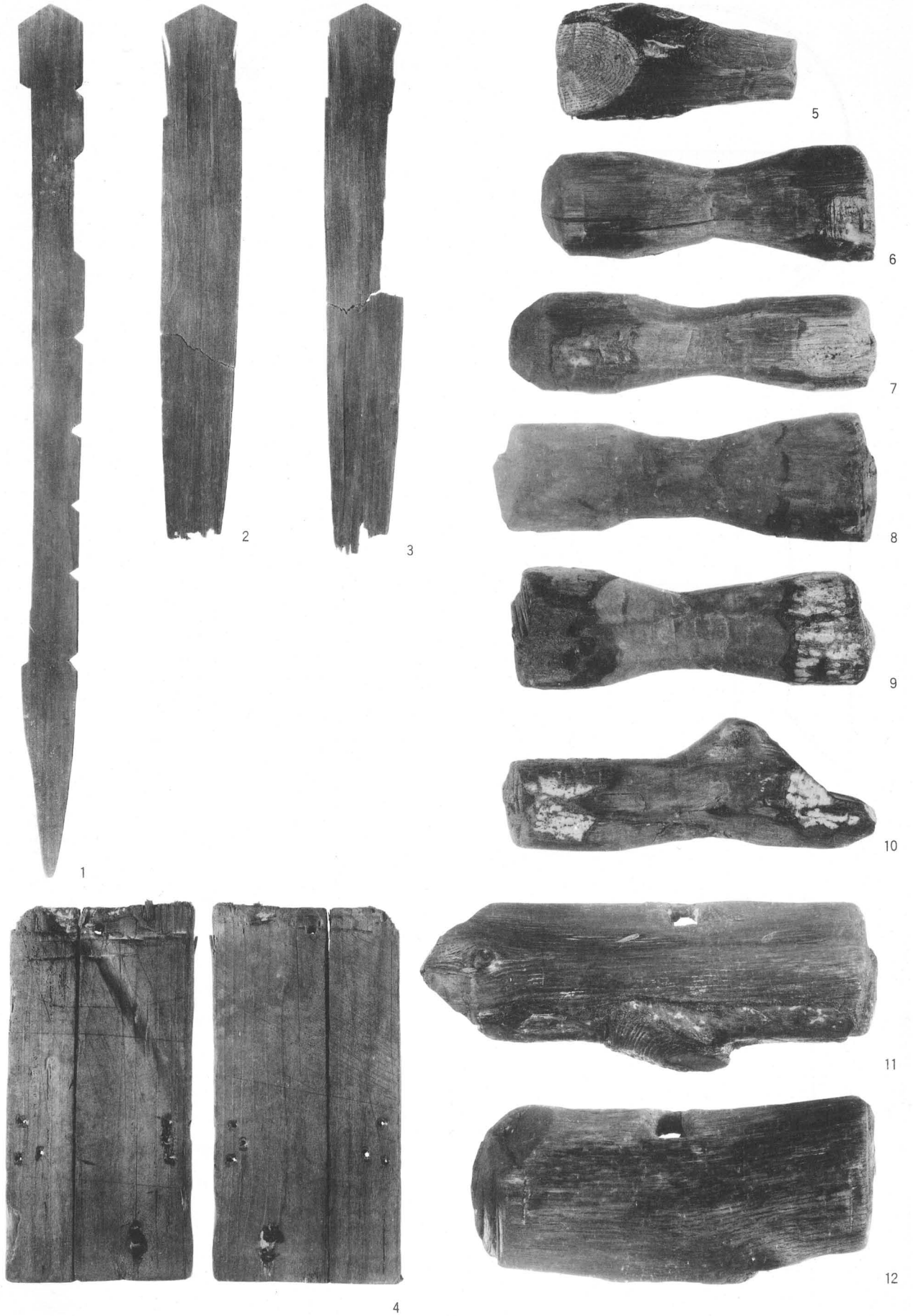

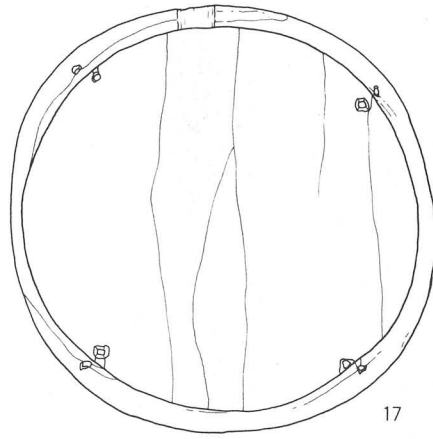
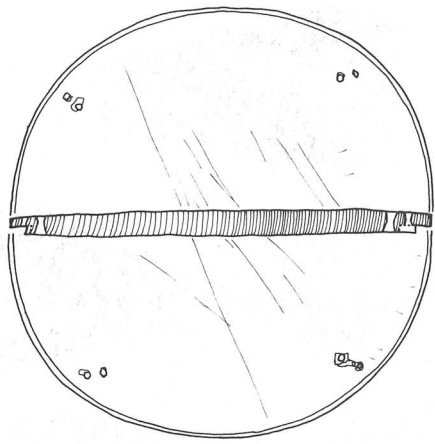

17

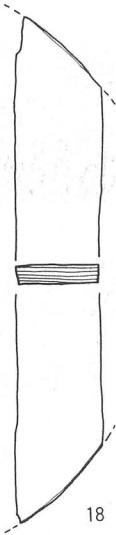

18

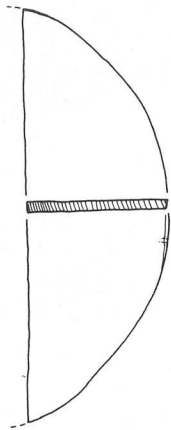

19

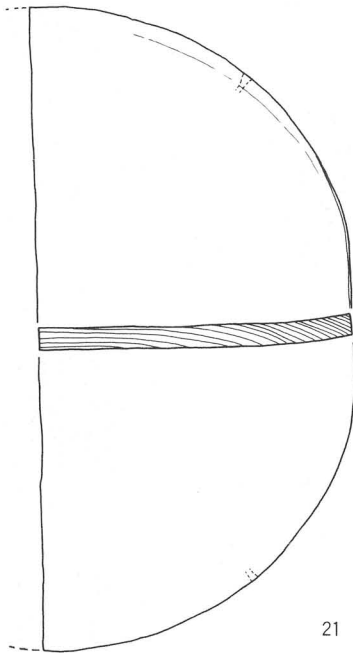

21

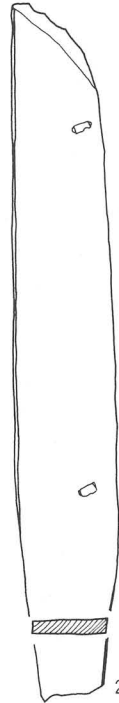

23

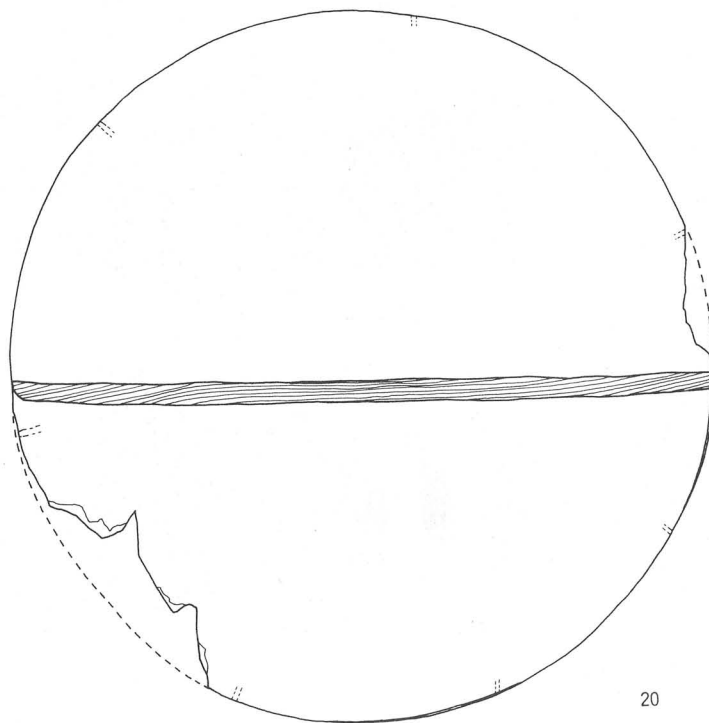

20

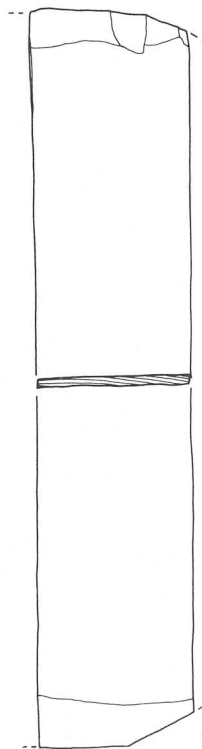

22

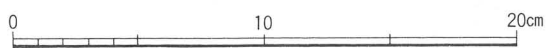

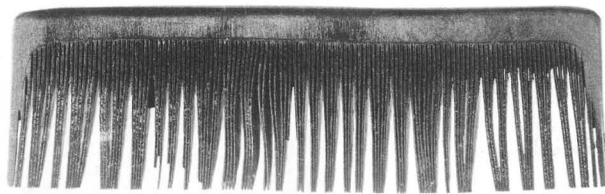

13

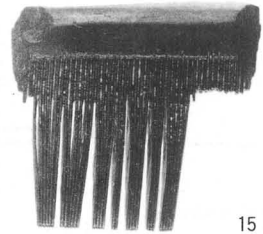

15

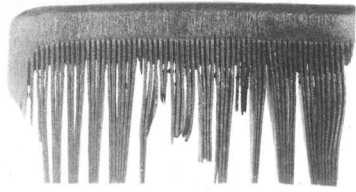

14

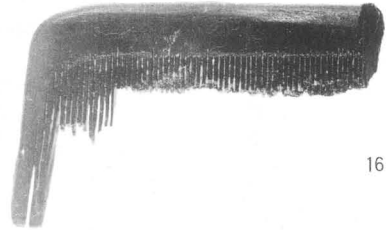

16

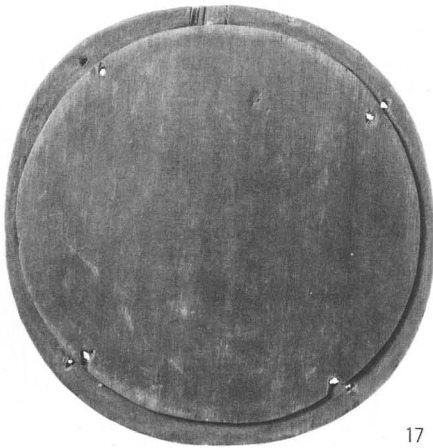
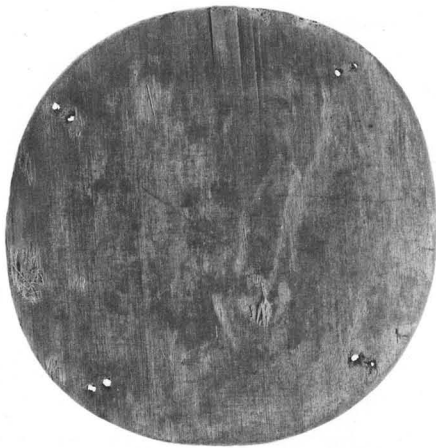

17



18



19



20

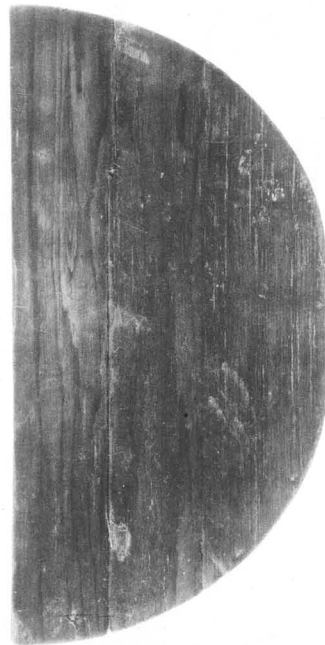

21

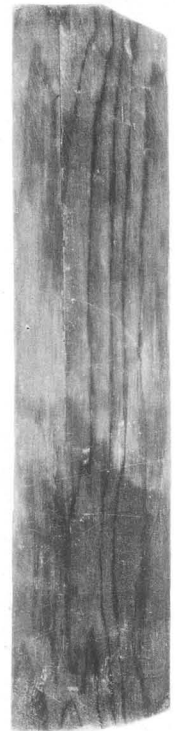

22



23

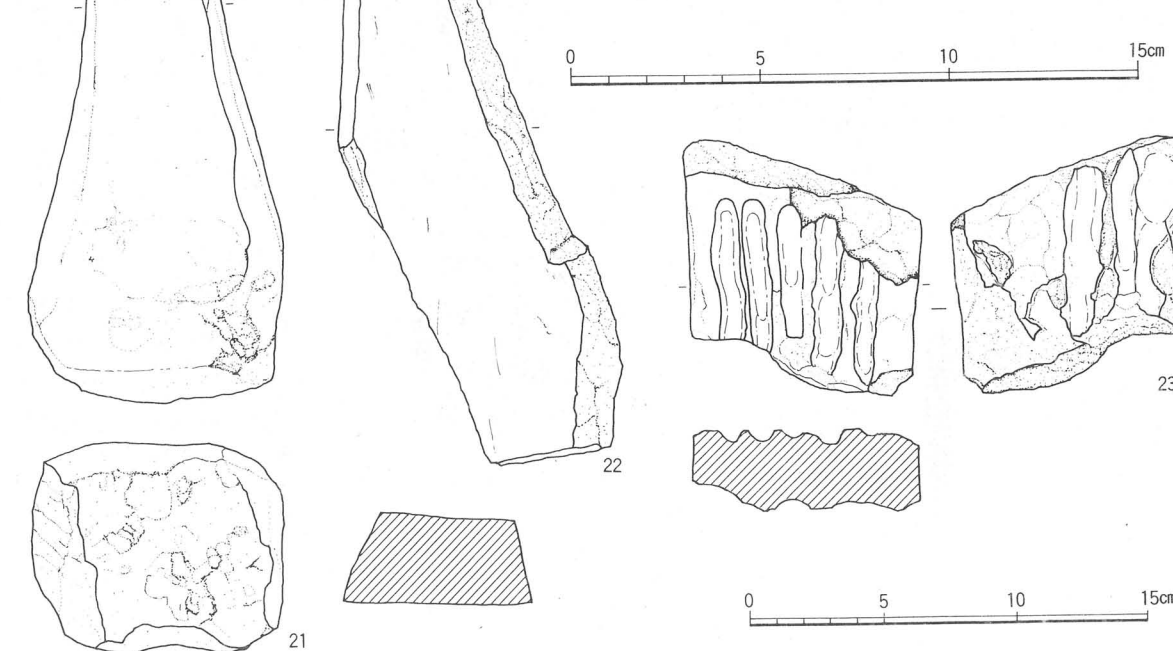
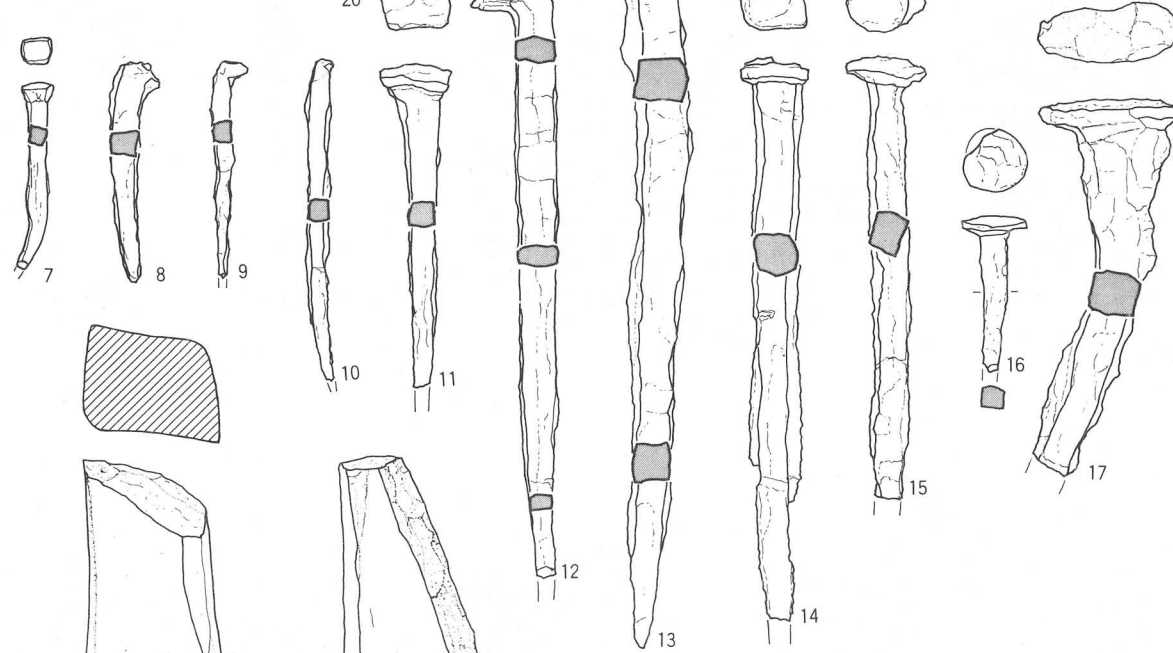
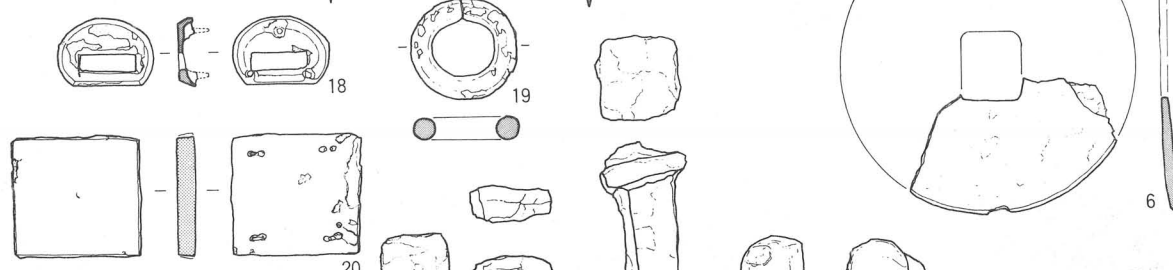
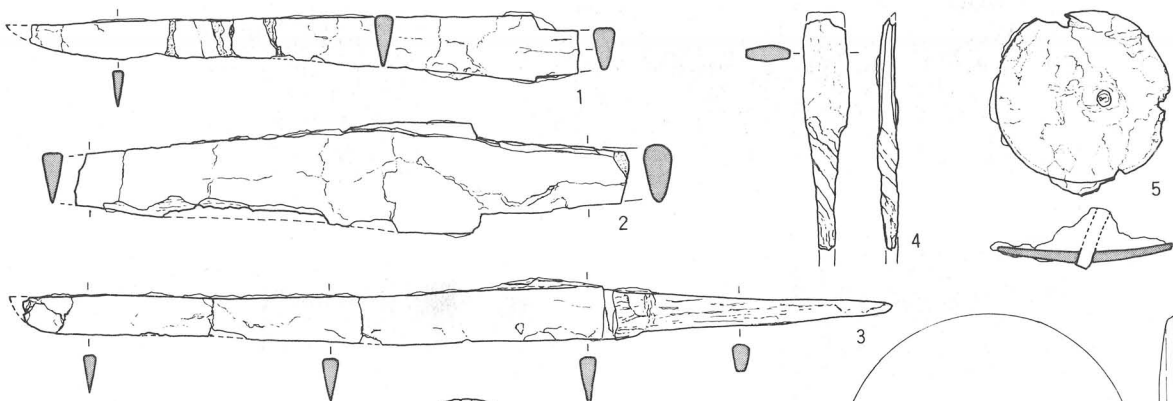

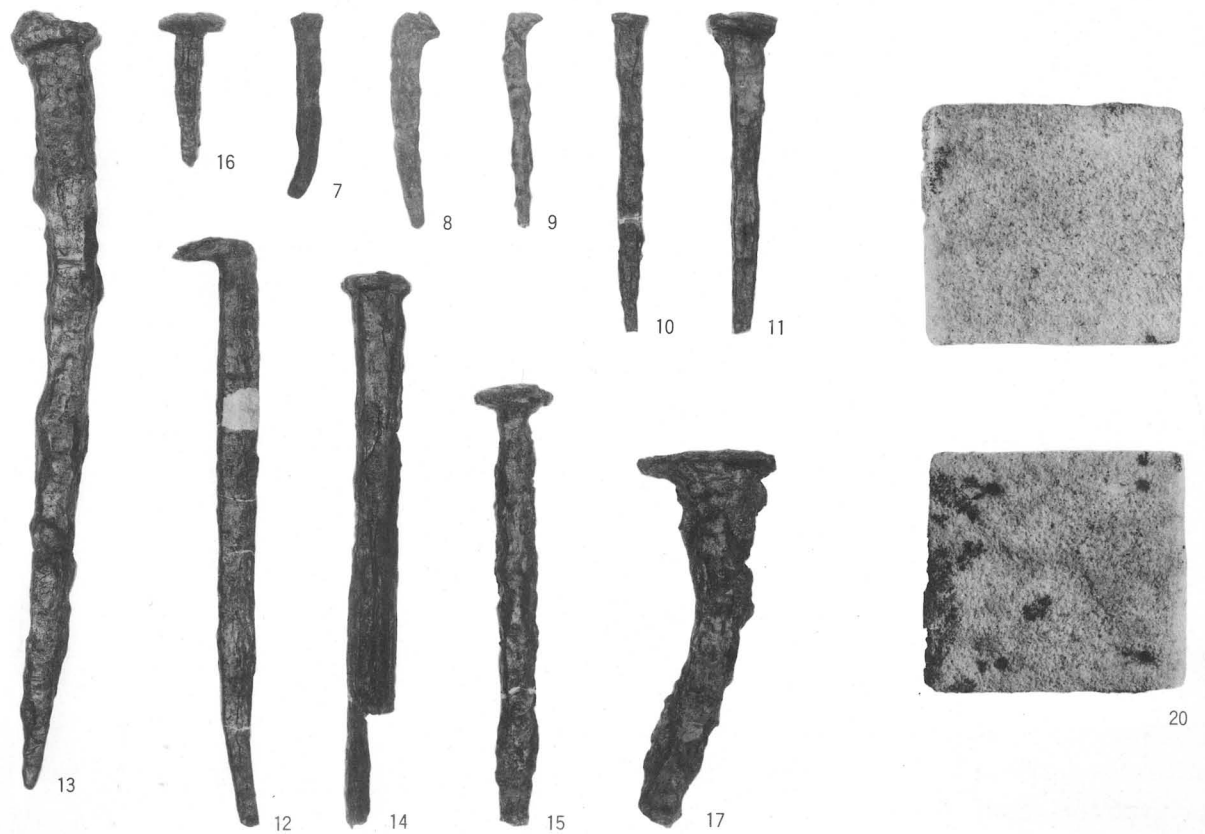

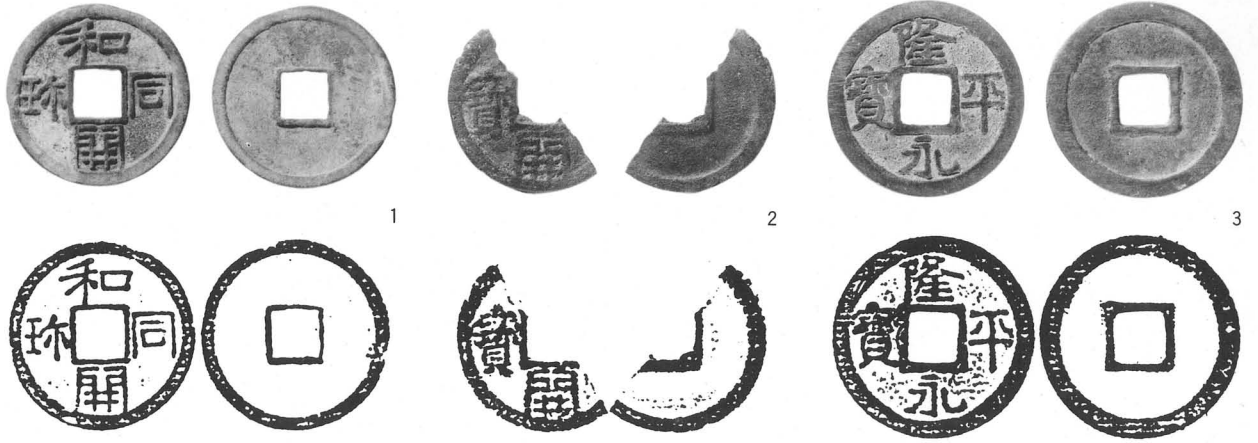

23



21



22