

1:1 1~3 四尊連坐磚仏A 4 四尊連坐磚仏C

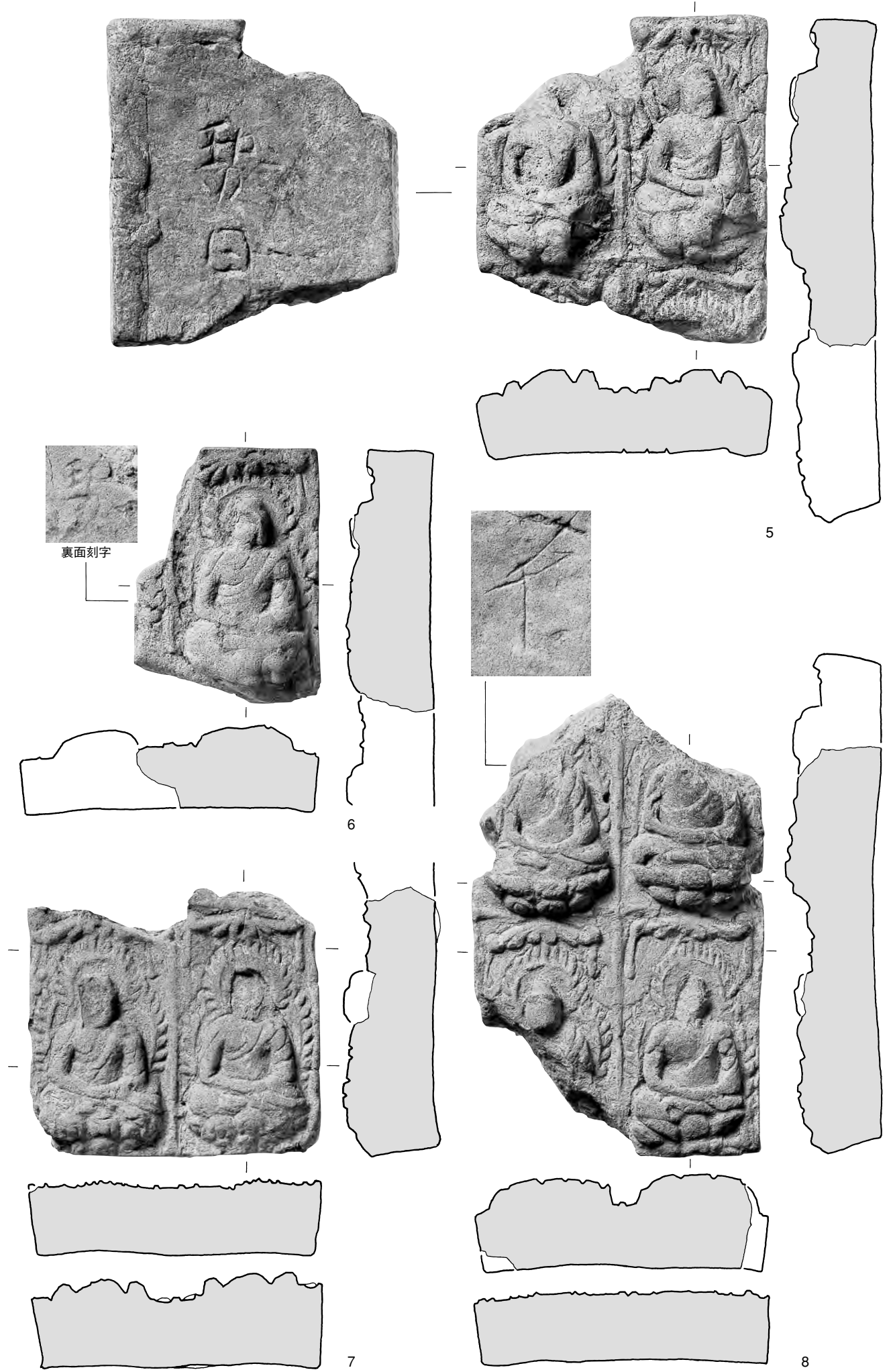

1:1

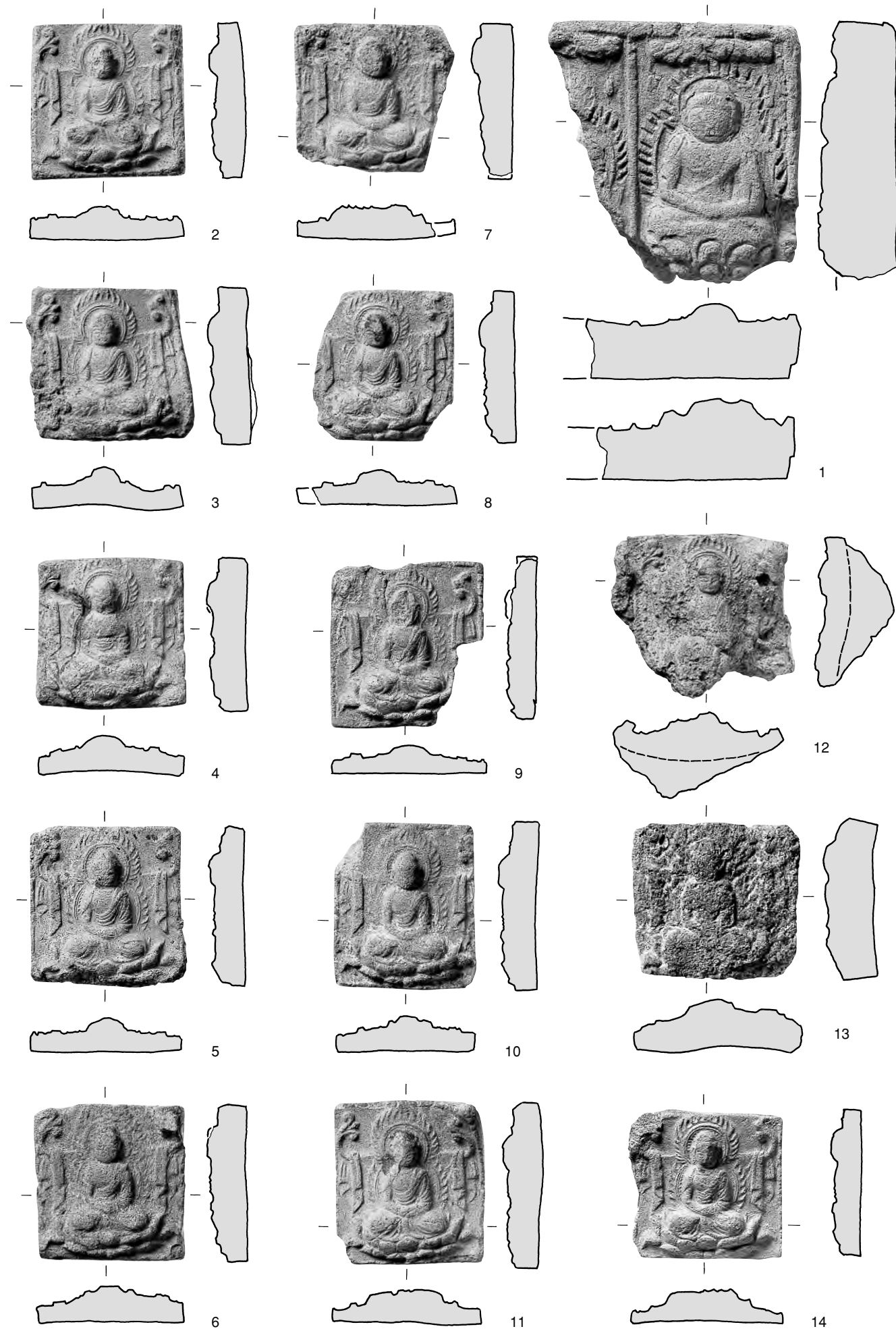

1:1 1 四尊連坐磚仏D 2~14 小型独尊磚仏

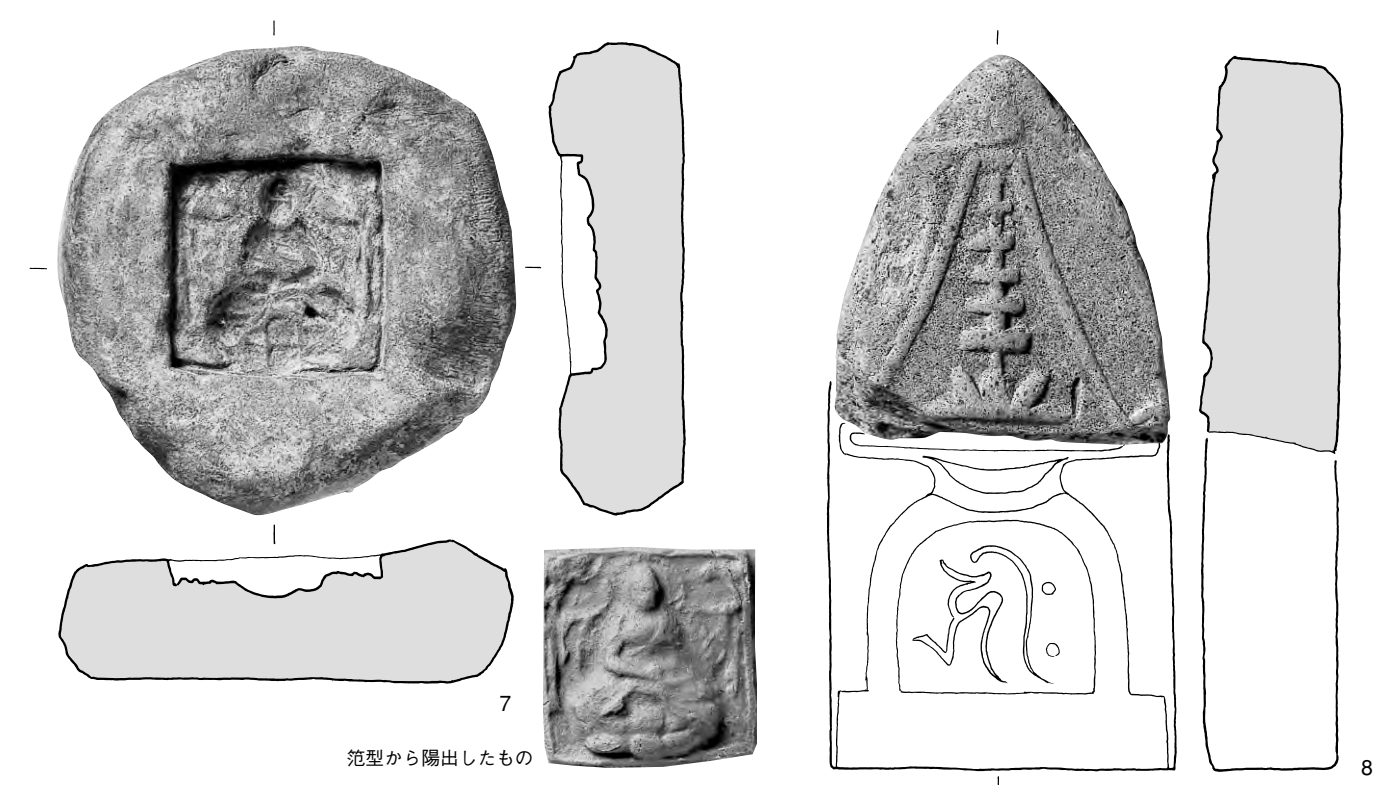

范型から陽出したもの

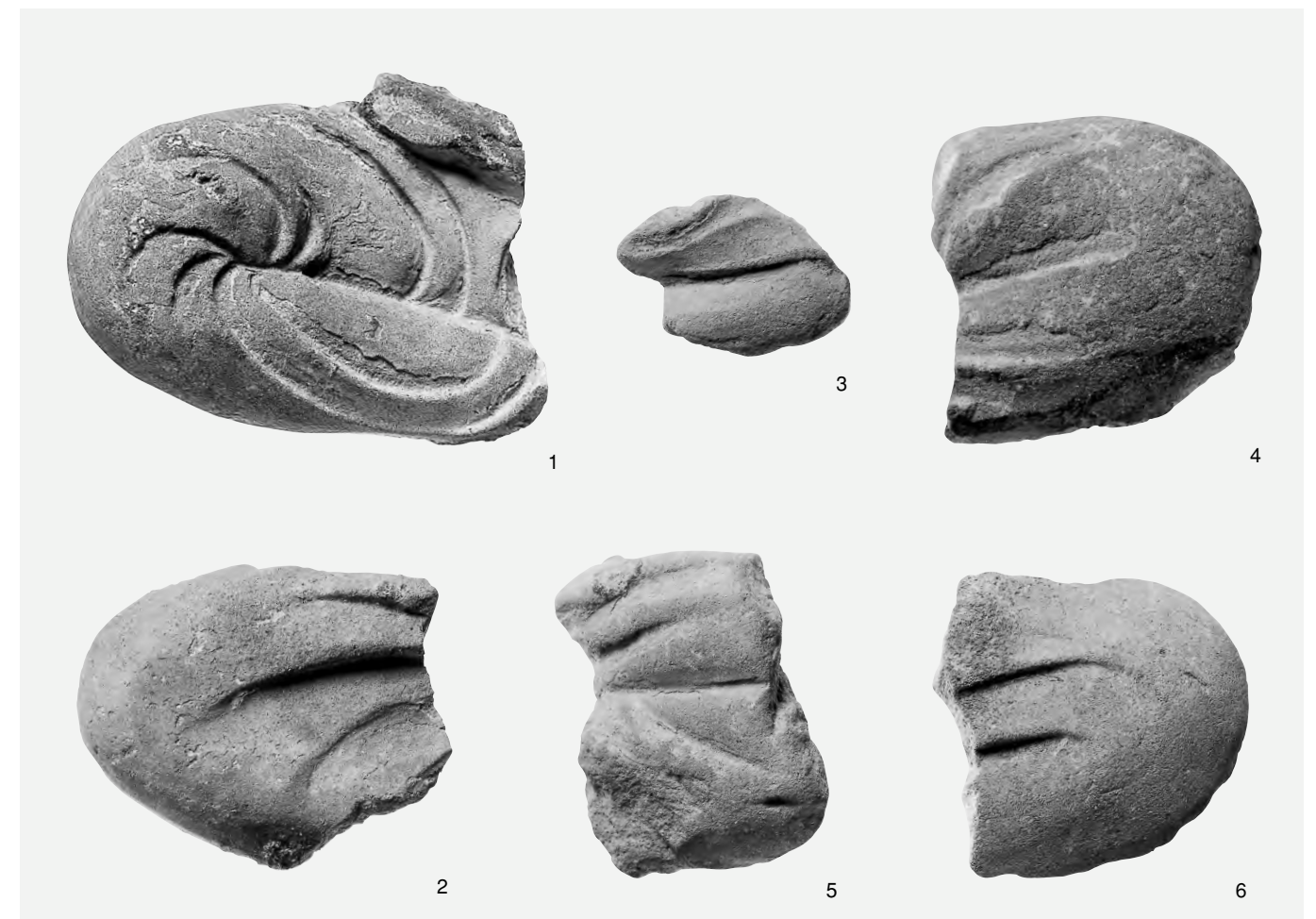

1~6 大型独尊磚仏 7 小型独尊磚仏范型 8 泥塔 1:1

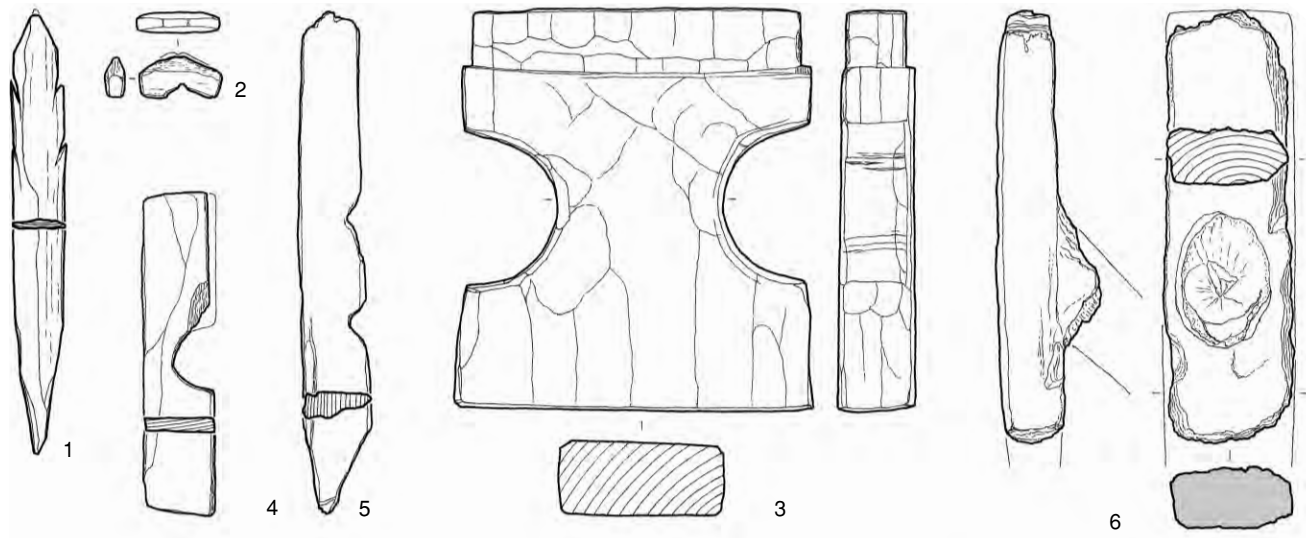

0 1:2 10cm

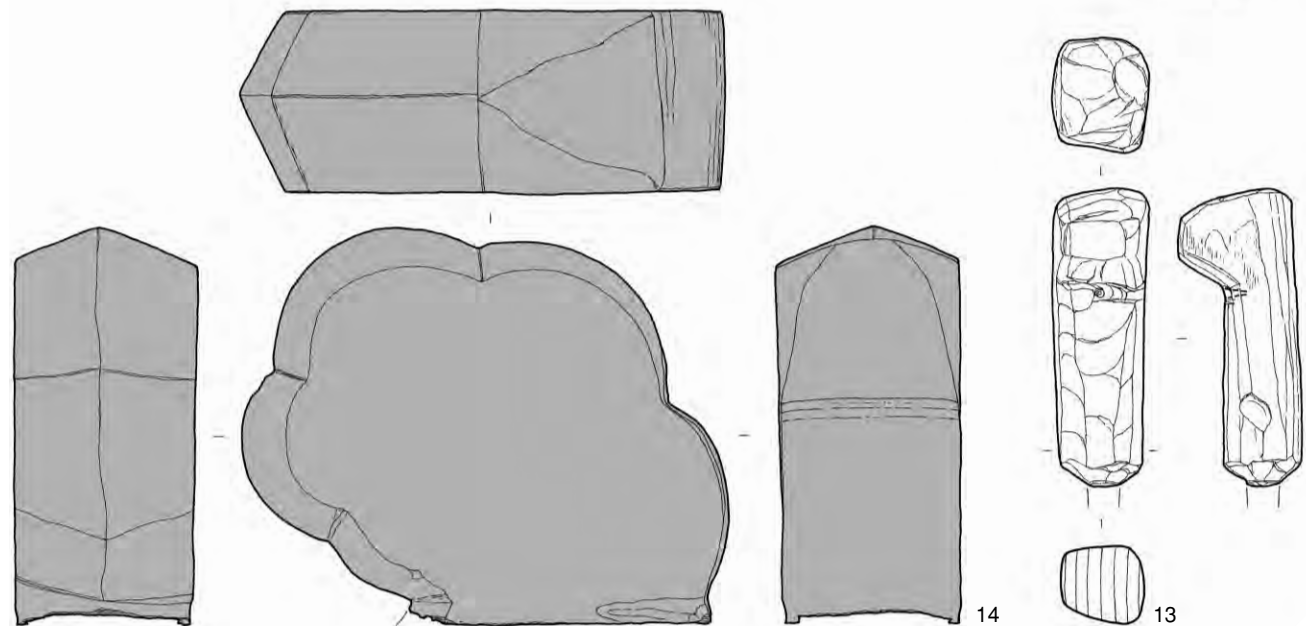
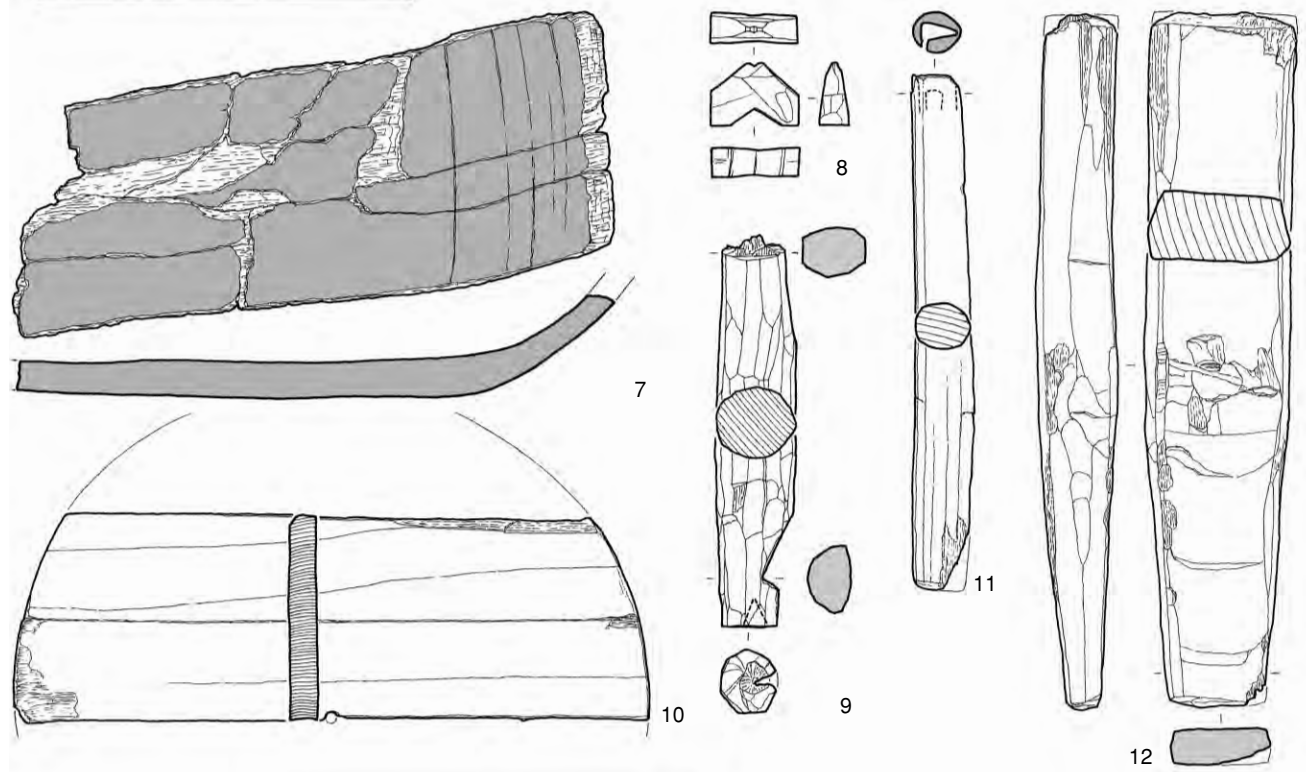

1~5 SD619堆積層 6 SX620柱穴 7~9 山田寺造宮時整地土 10 SD625A  
11~13 SD629 14 SK635 ■ 黒色漆

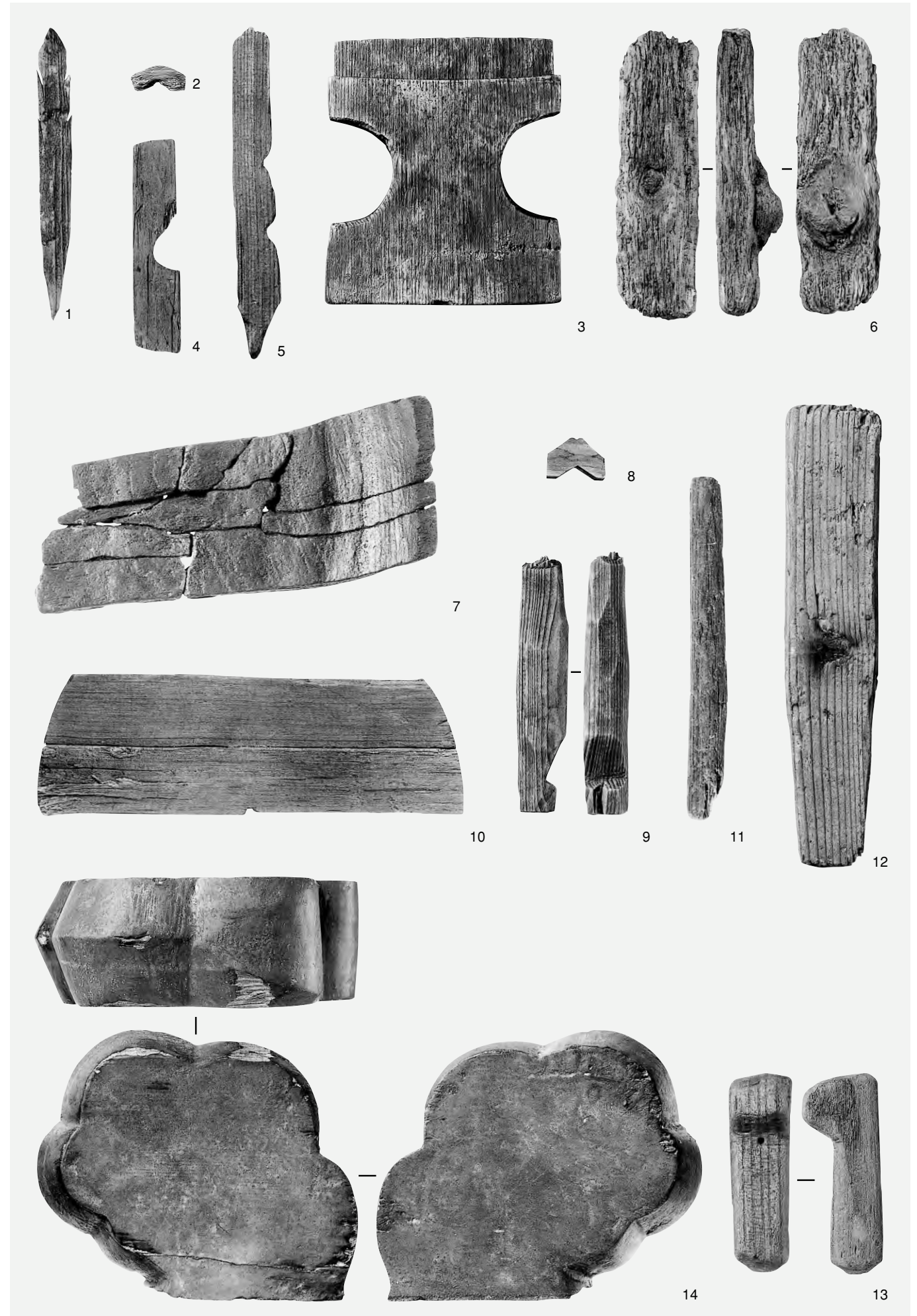

1:2

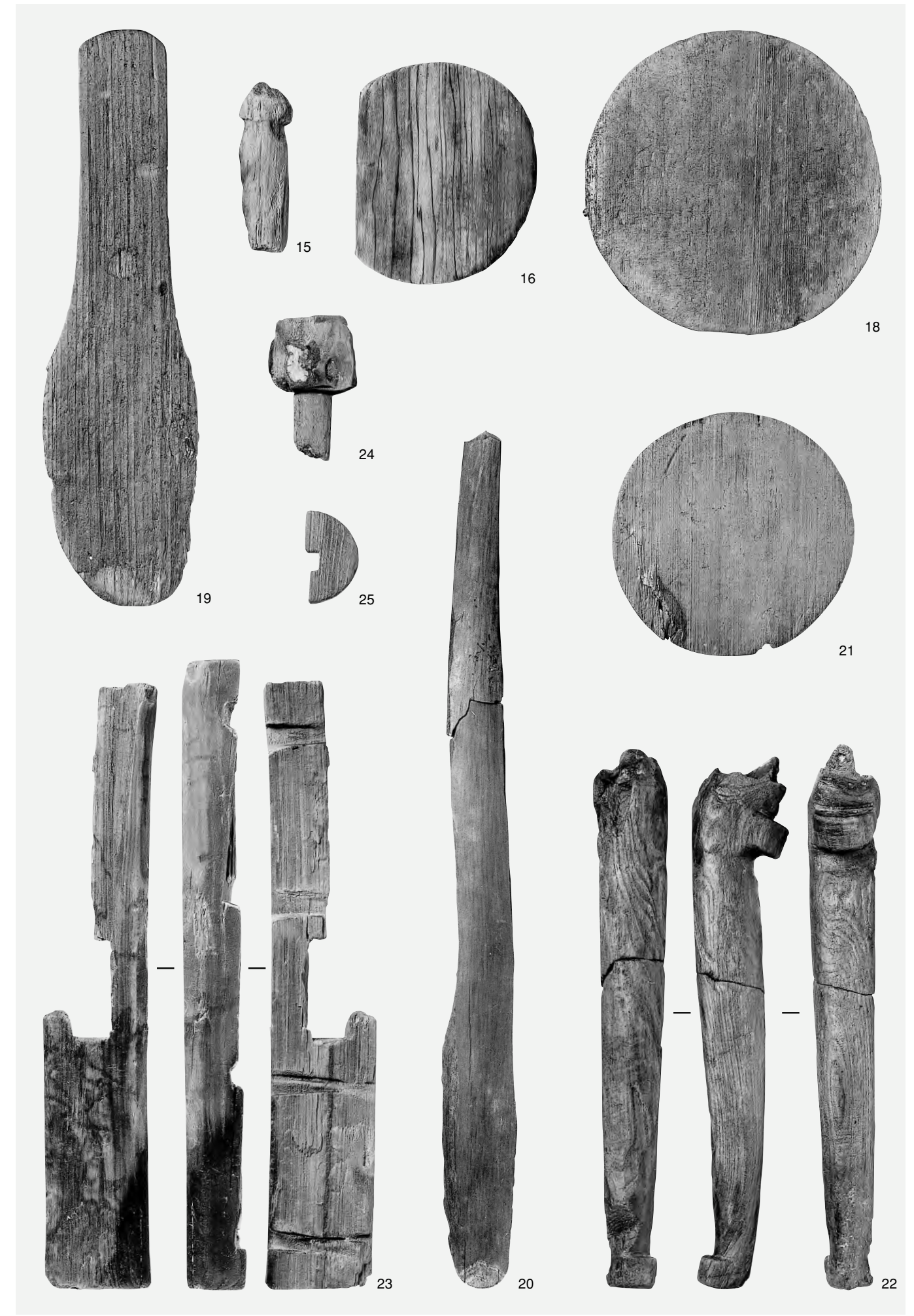
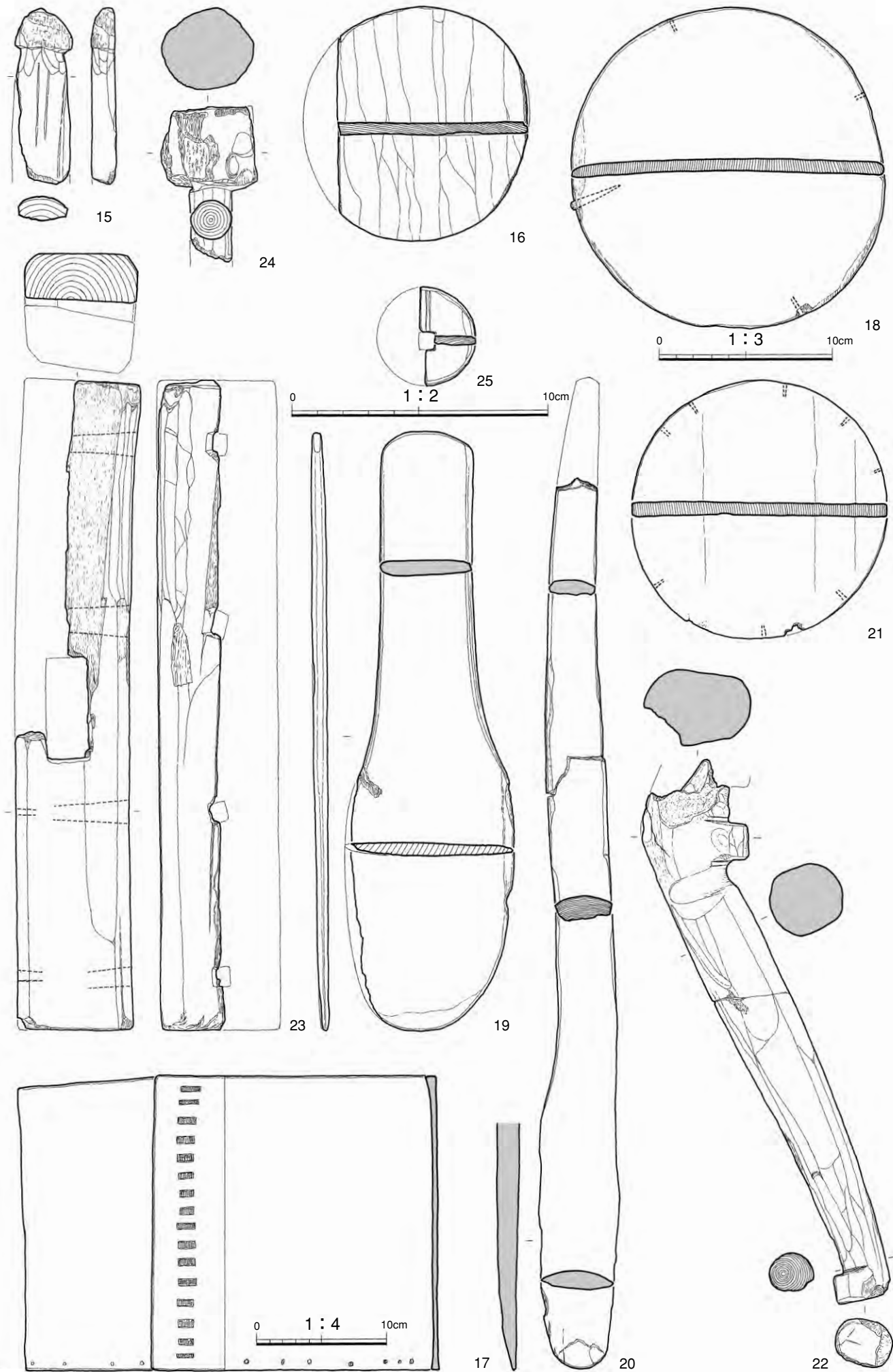

15・16 SE230 17 SE233 18 SE234 19~22 SC060東側 23 SD530 24・25 SD531  
 15・19・23・24・25 1:2 16・18・20・21・22 1:3 17 1:4

15・19・23・24・25 1:2 16・18・20・21・22 1:3

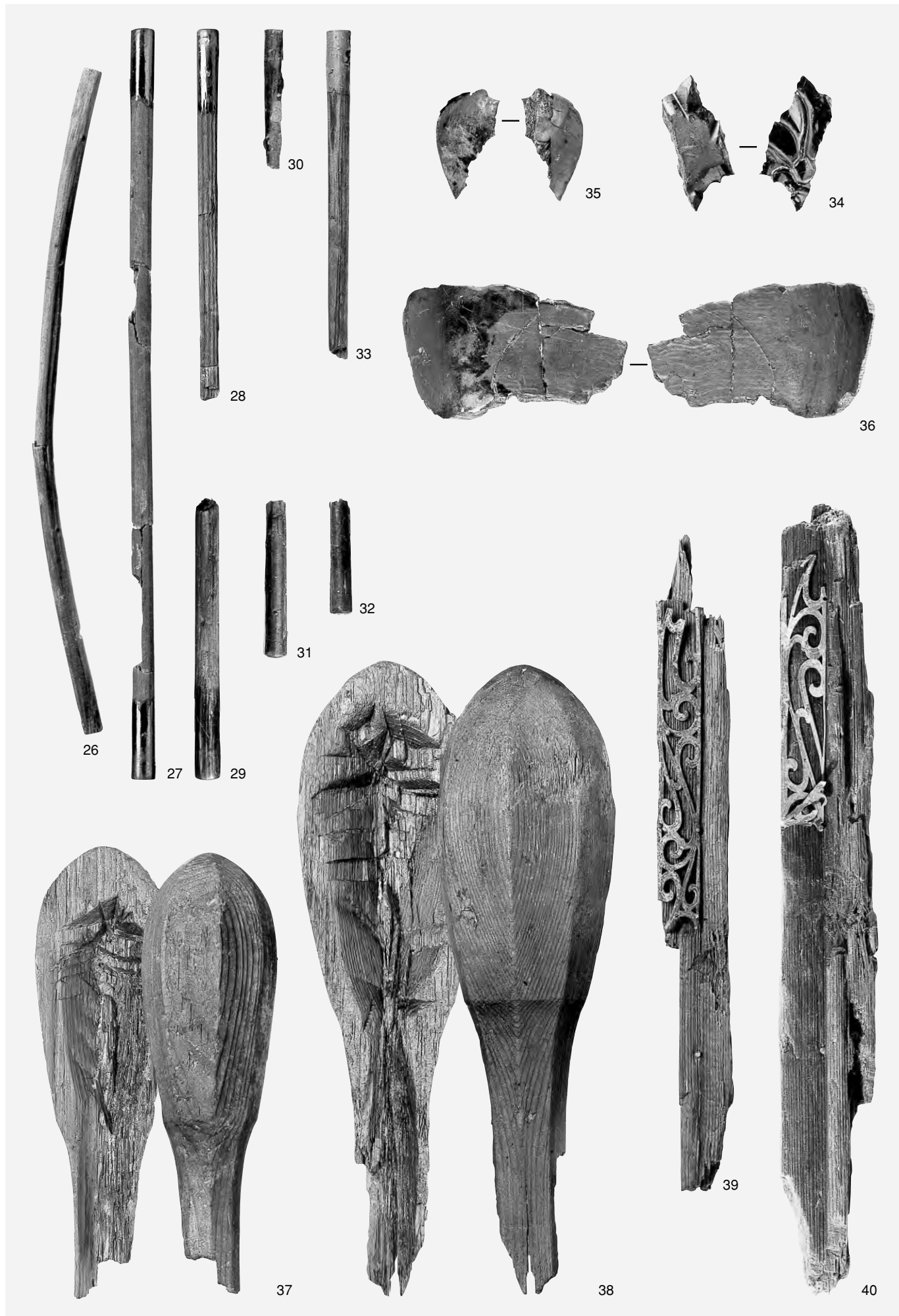
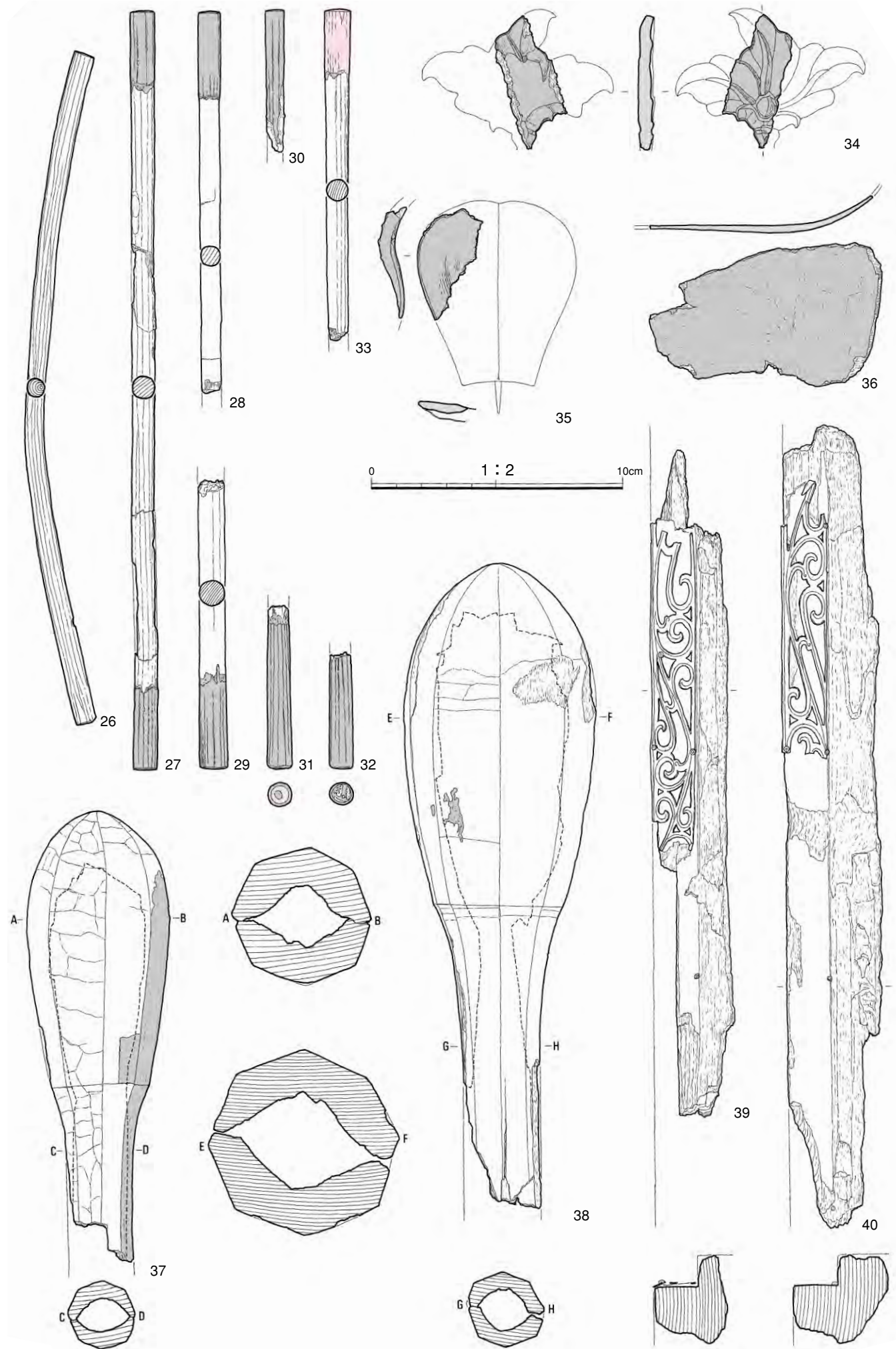

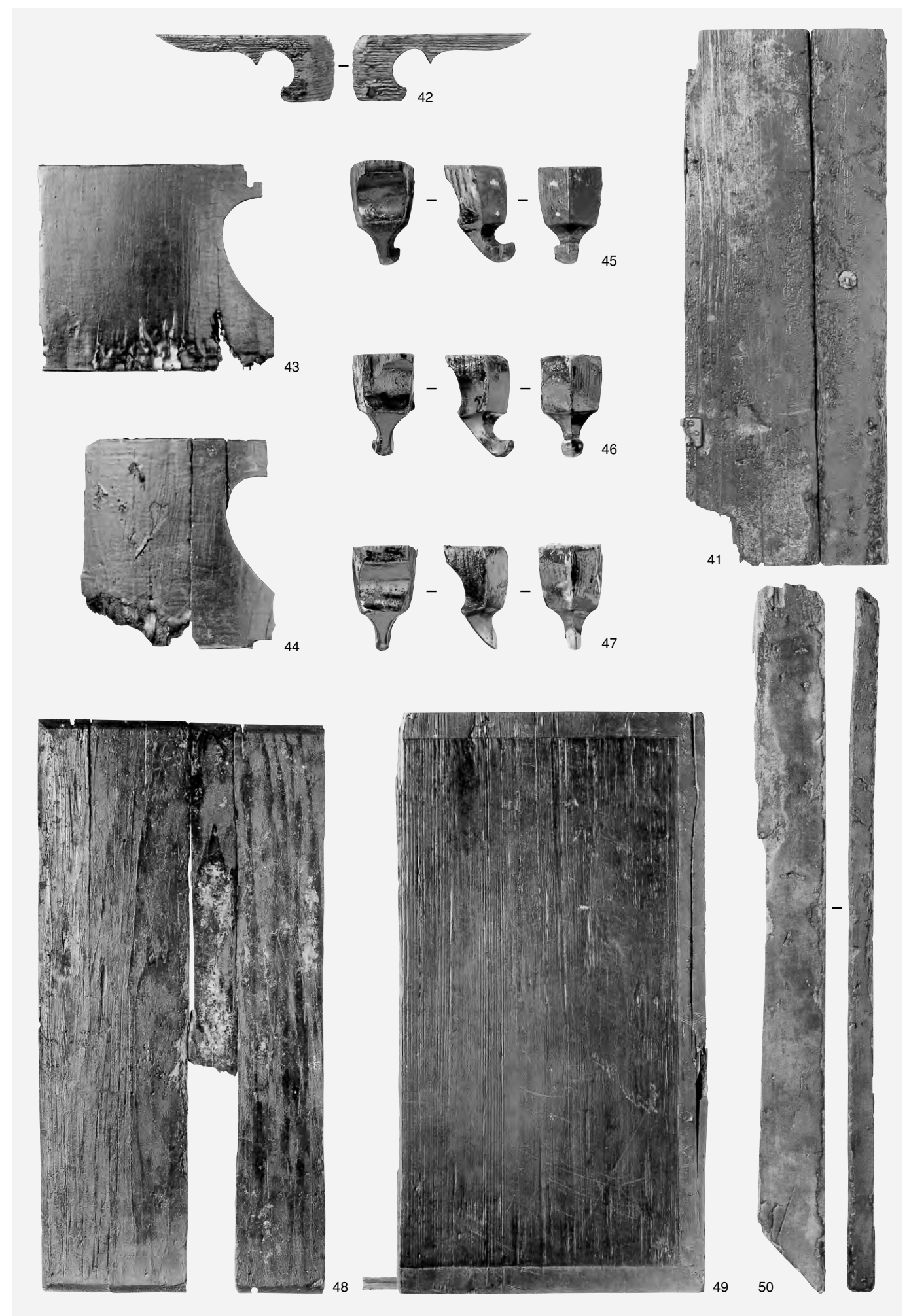
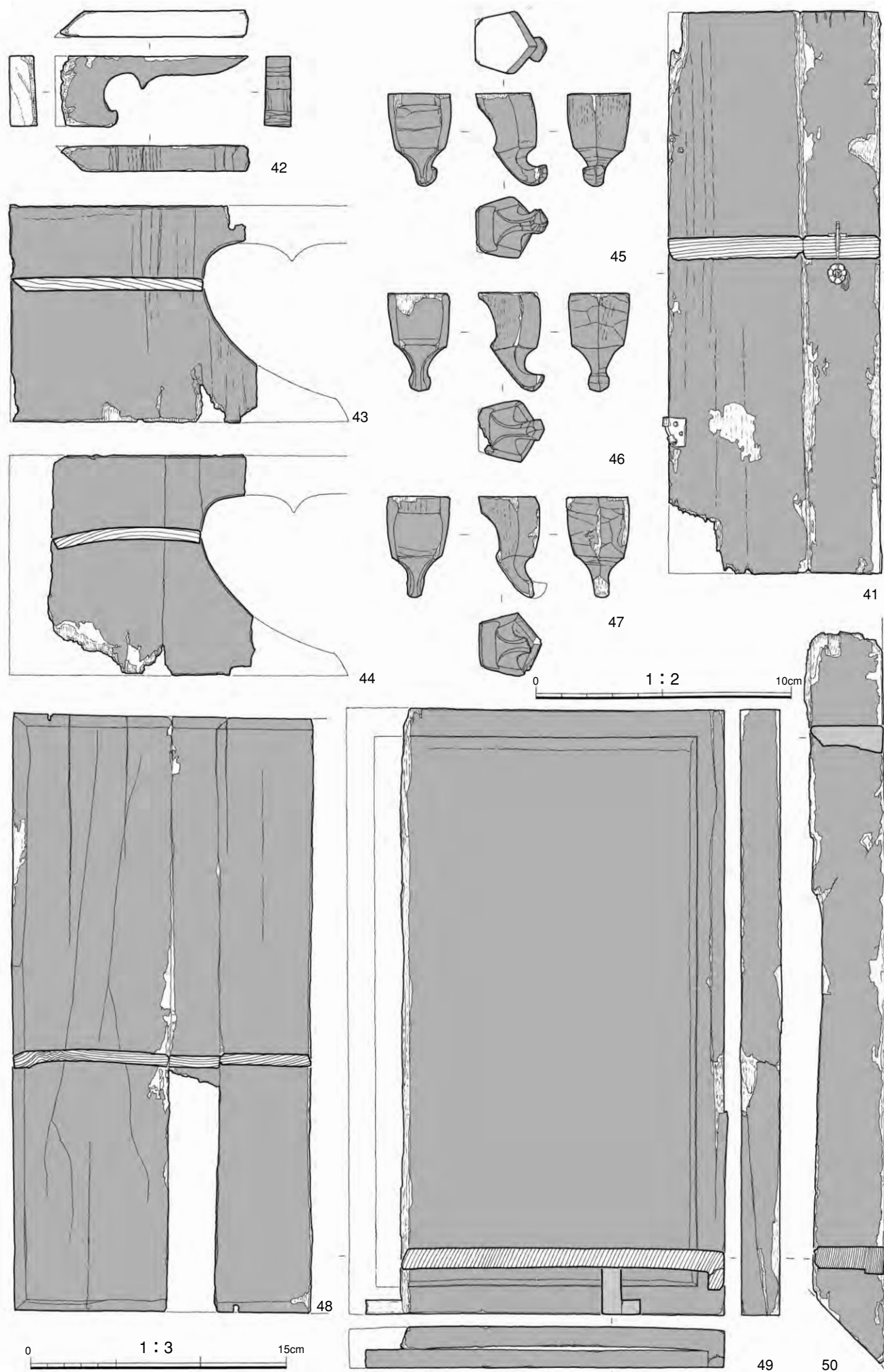

41~50 SB660周辺 ■ 黑色漆  
 42~47 1:2 41・48~50 1:3

42~47 1:2 41・48~50 1:3

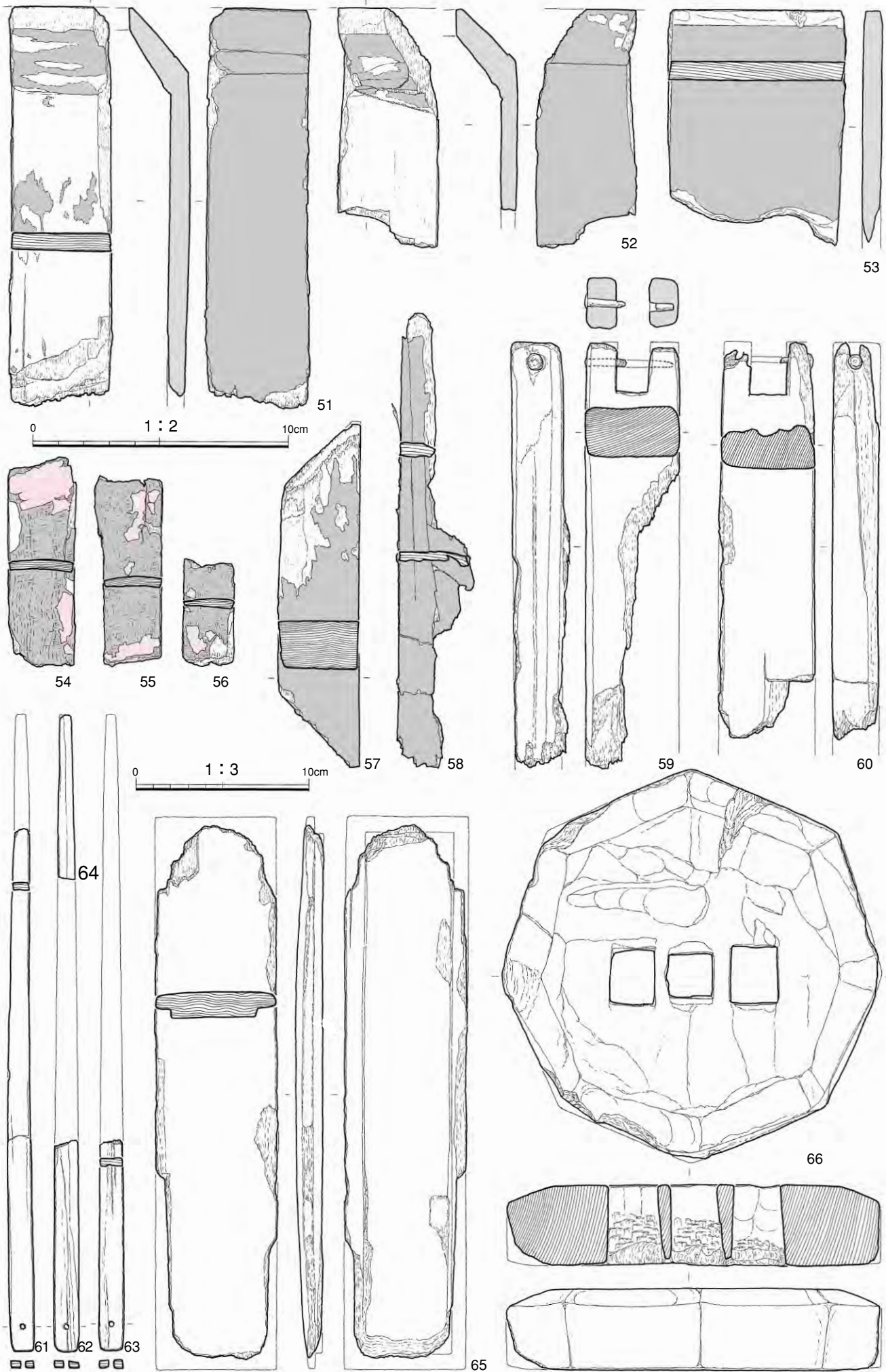

51~66 : SB660周辺  
 51~60 1:2 61~65 1:3 66 1:4

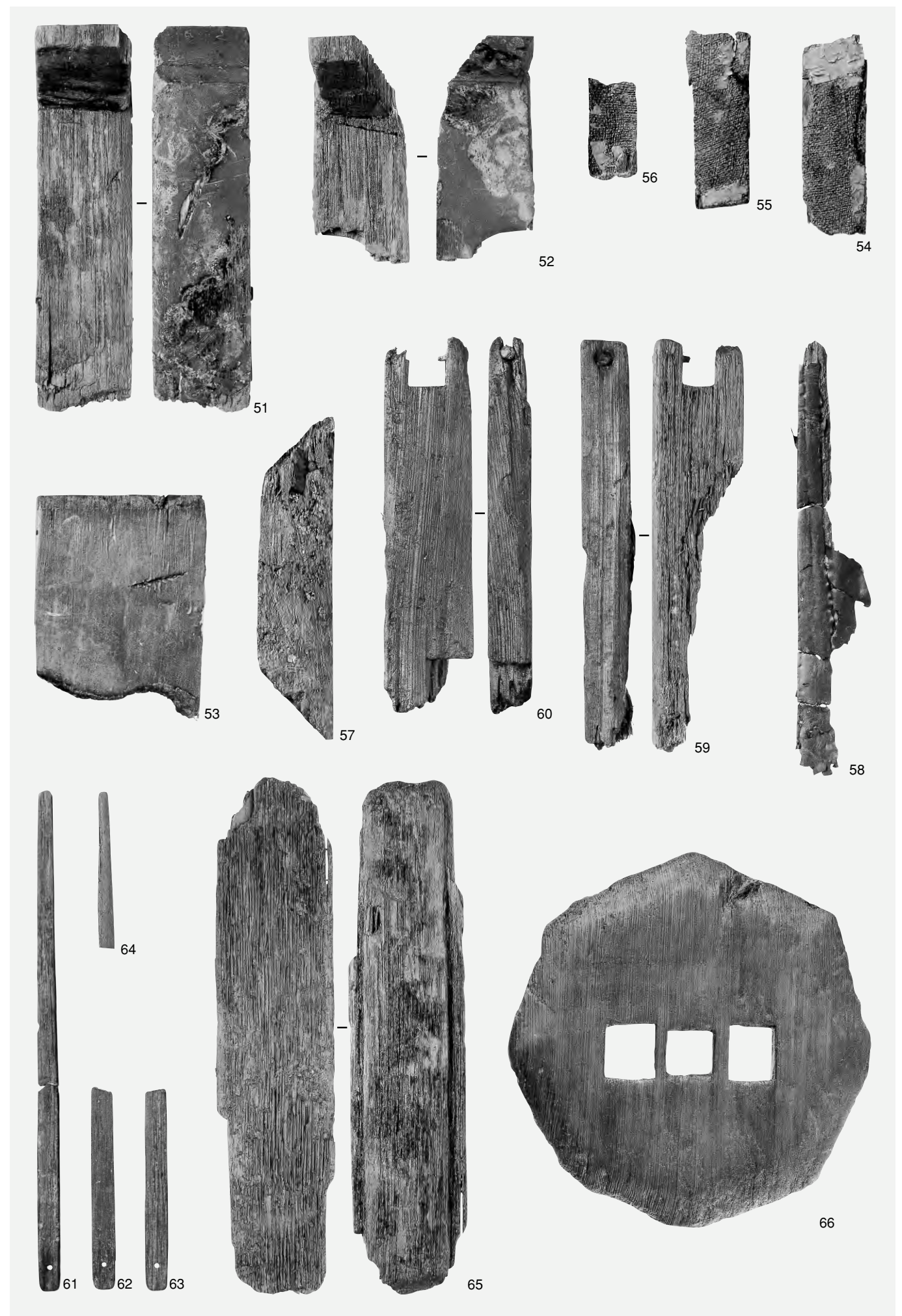

51~60 1:2 61~65 1:3 66 1:4



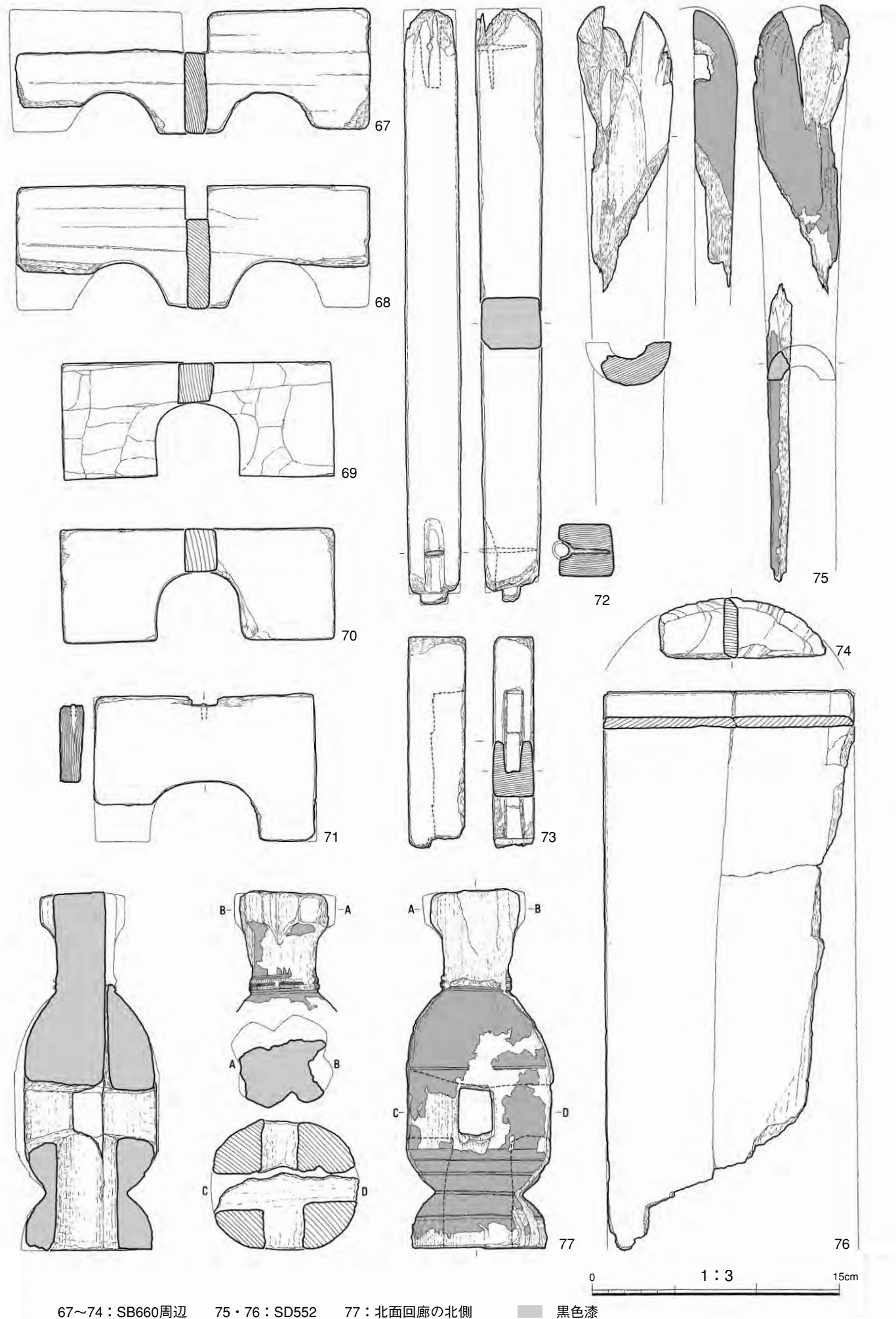

67~74 : SB660周辺 75・76 : SD552 77 : 北面回廊の北側 ■ 黒色漆

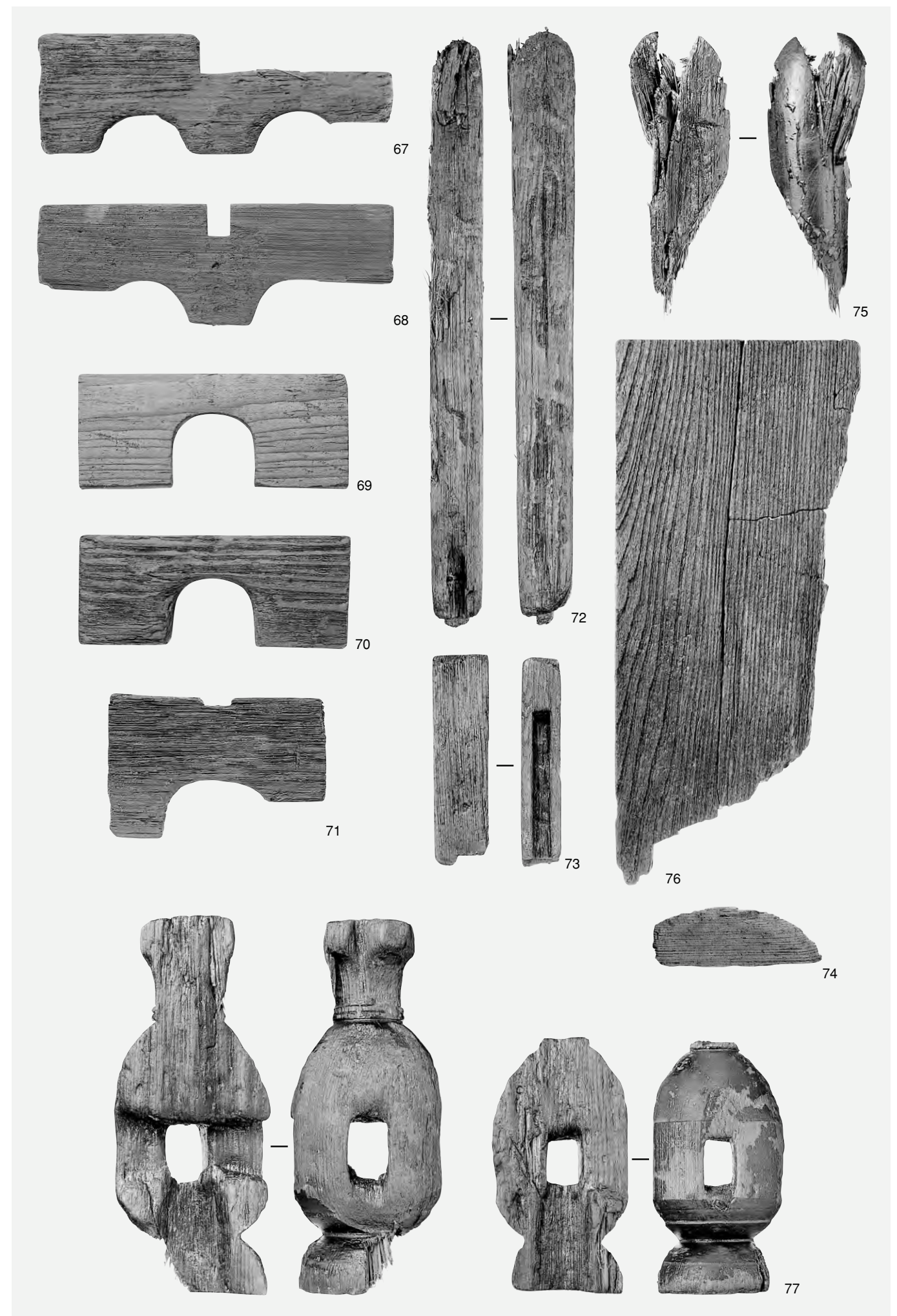

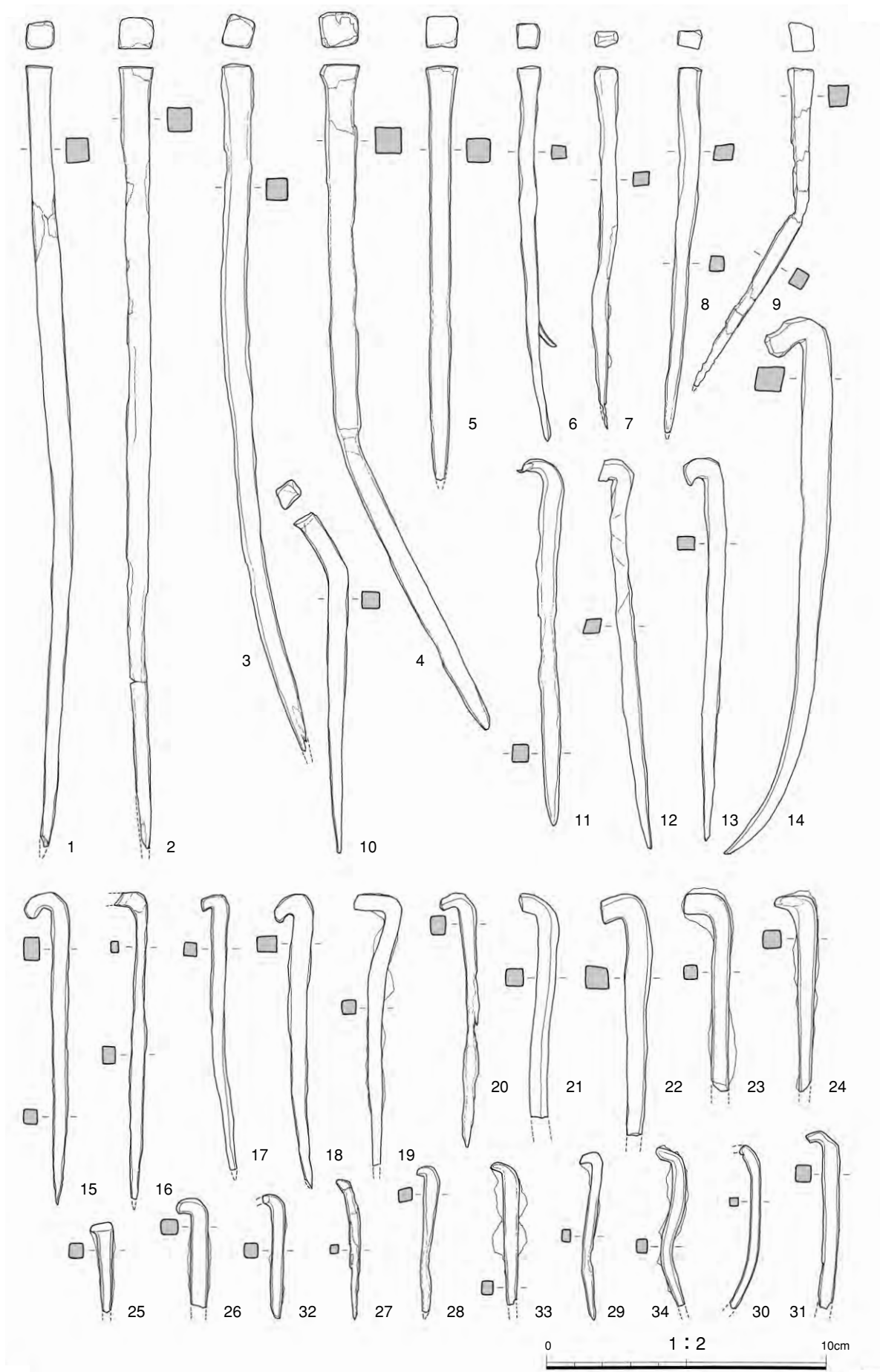

1~10 切釘 11~30 折釘 31~34 叩折釘

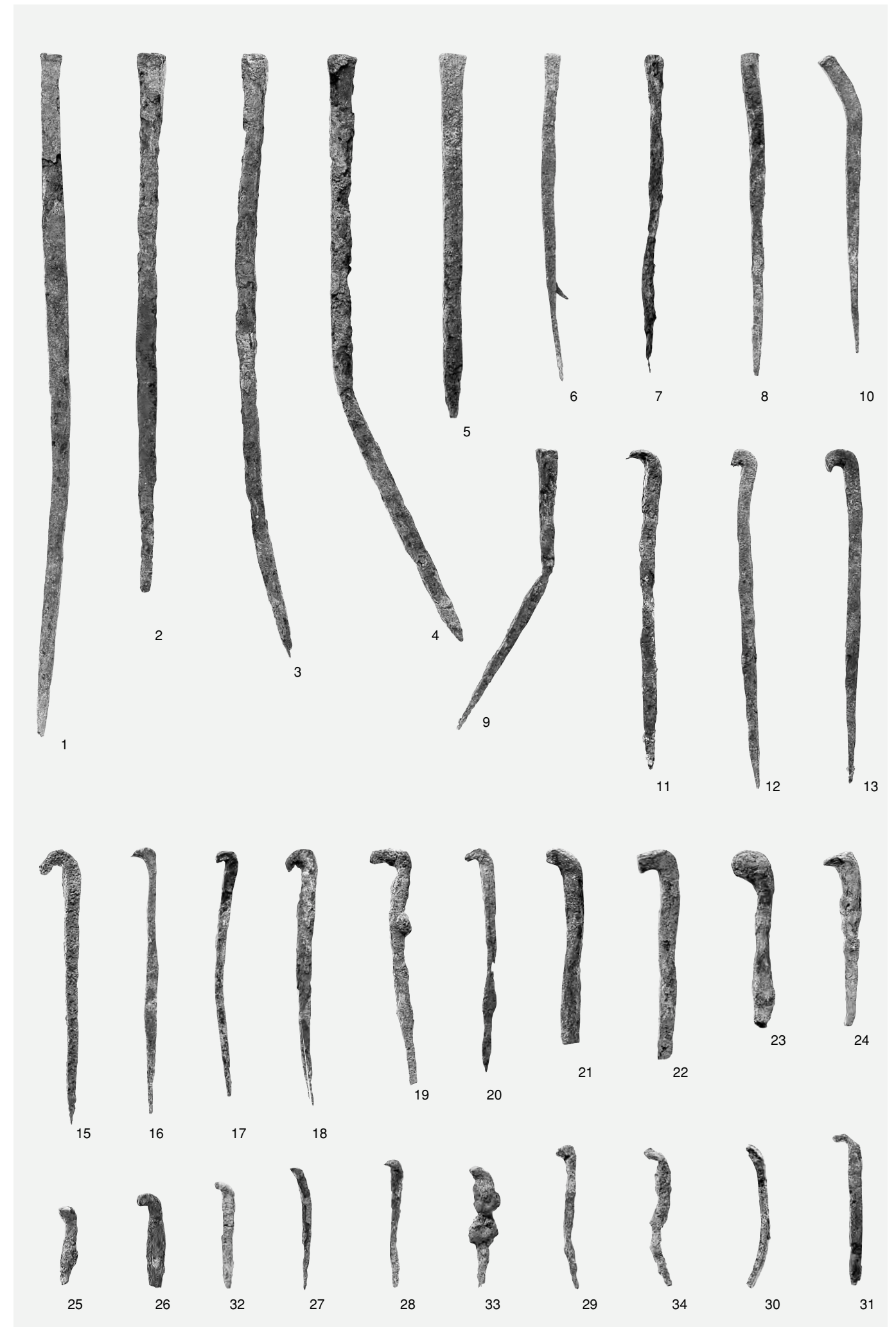

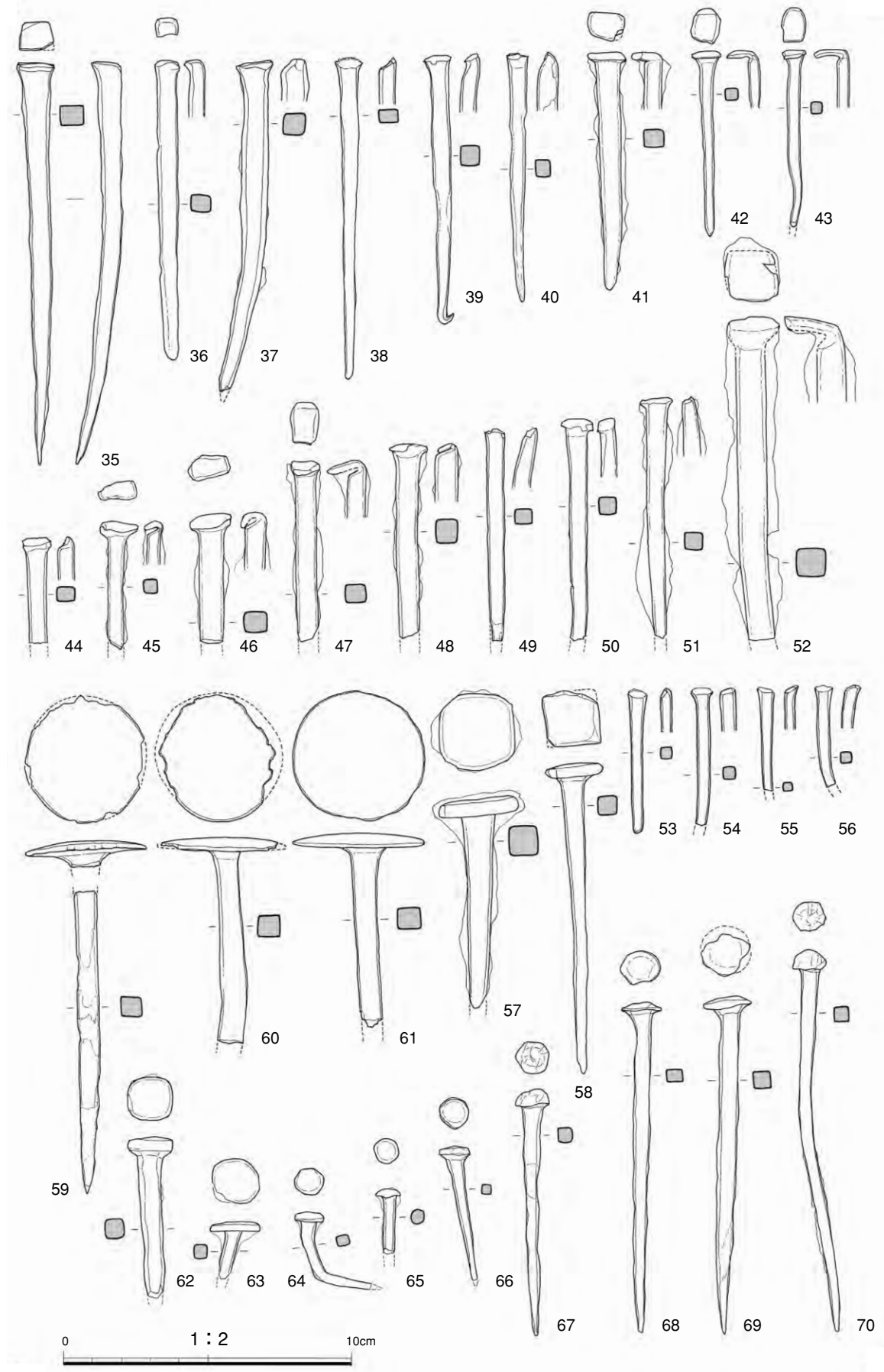

35・36 叩折釘 57・58・62・63 方頭釘 59~61・64~70 円頭釘

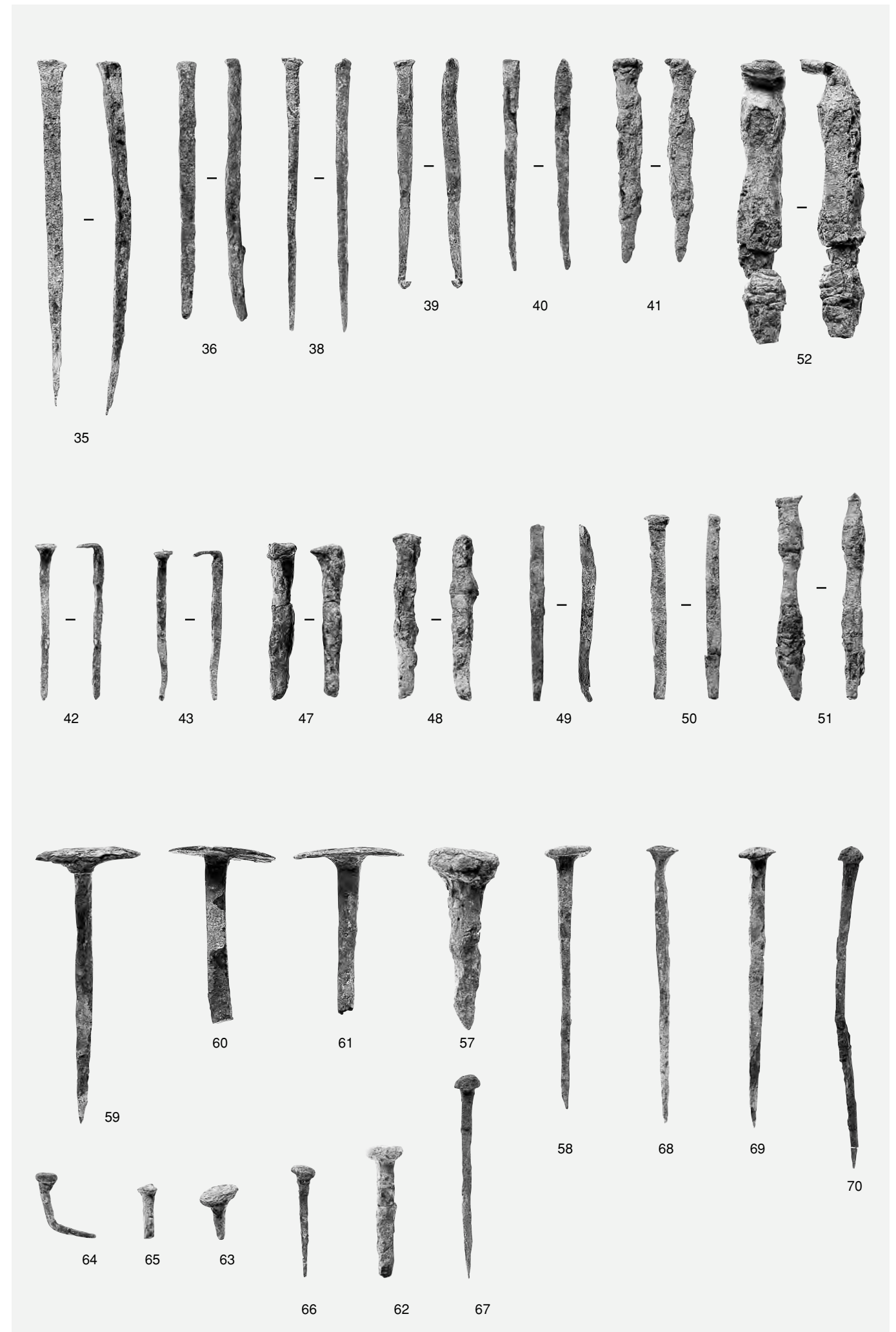

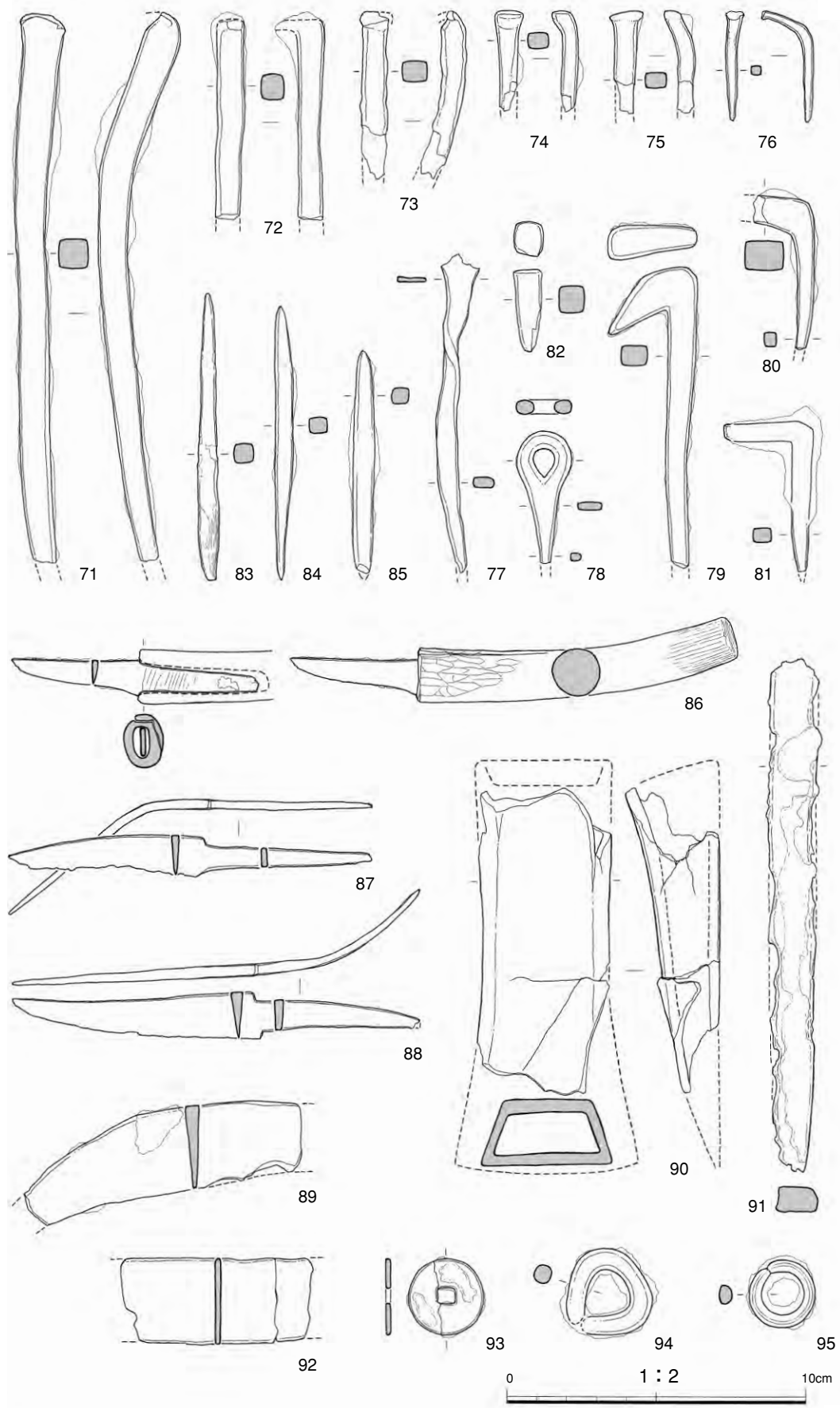

71~76 叩折釘 78 壺金具 79 折釘 80 鋸 81 肘壺金具 82 鑿  
 83 錐 84・85 合釘 86~88 刀子 89 鉄鎌 90 鑄造鉄斧 93 座金具  
 94・95 鉄環 77・91・92 不明鉄製品

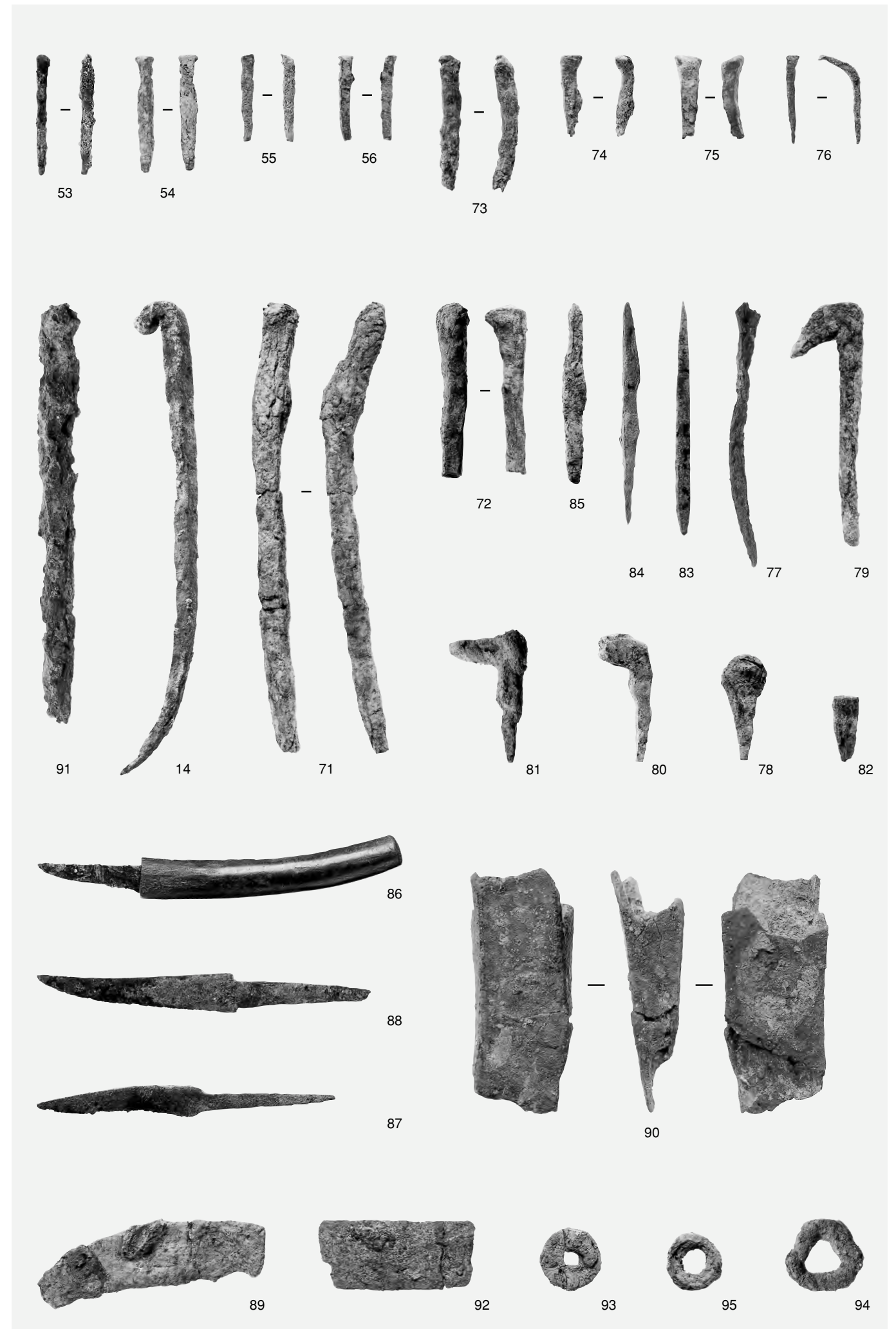

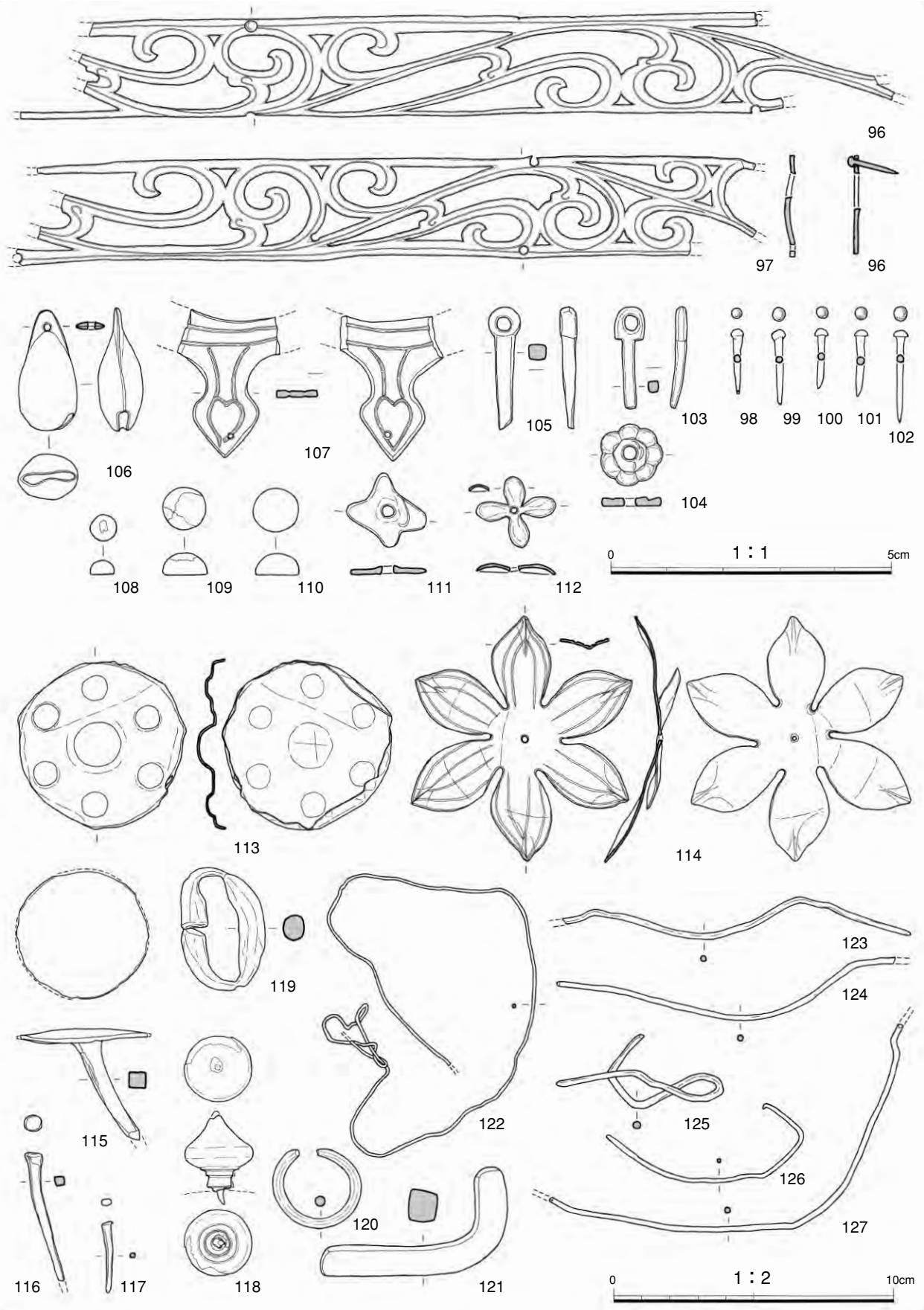

96~105 厨子金具 106 金銅製鈴 108~110 ガラス製品 111 鉛製瓔珞 112 金製瓔珞  
 113 垂木先瓦中房飾金具 114 金銅製六弁花形金具 115 金銅製鉞 116・117 銅釘  
 118 金銅製宝珠紐 119 吊金具 120 金銅製円環 107・121 不明銅製品 122~127 銅線  
 96~112 1:1 113~127 1:2

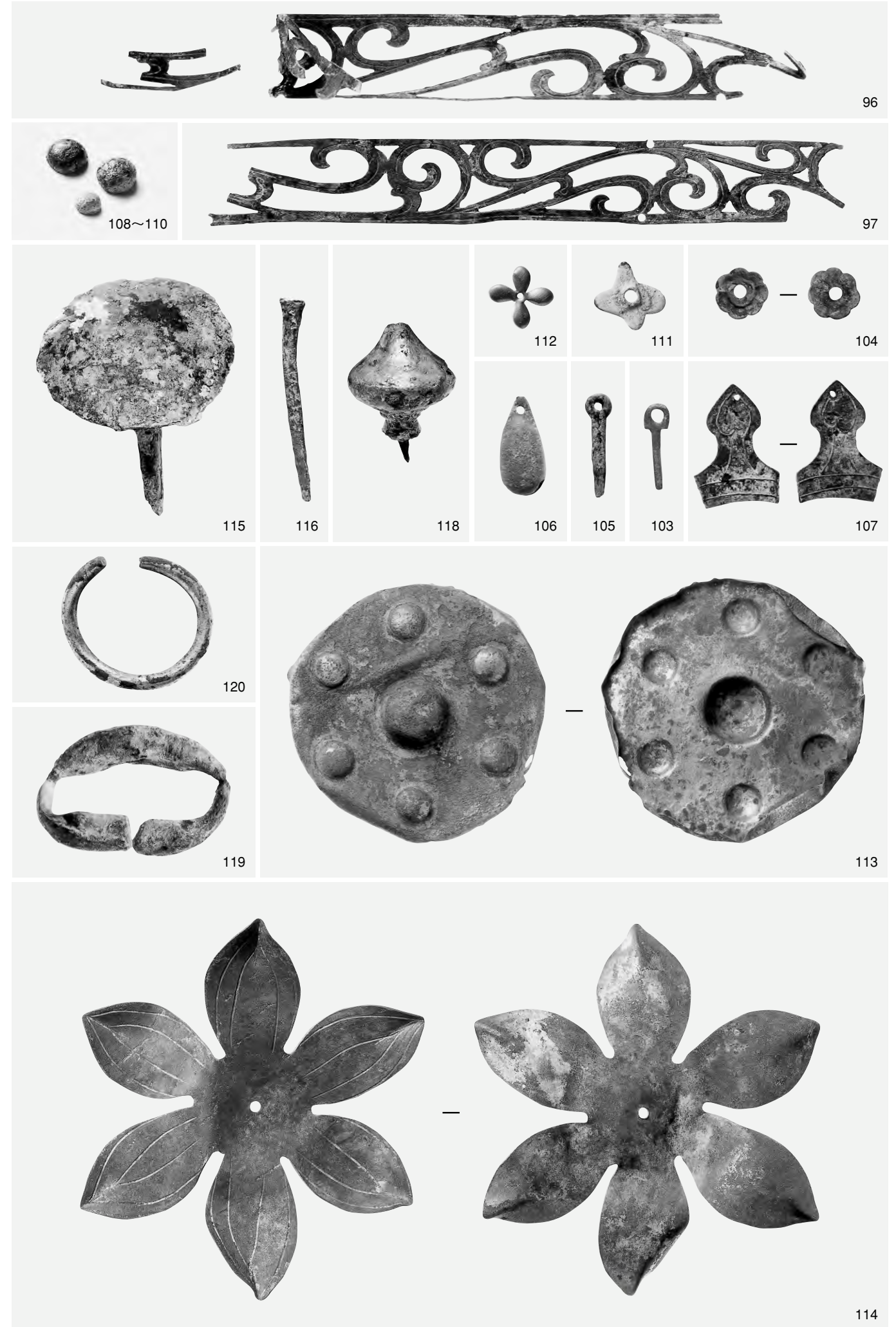

96~112 1:1 113~120 9:10

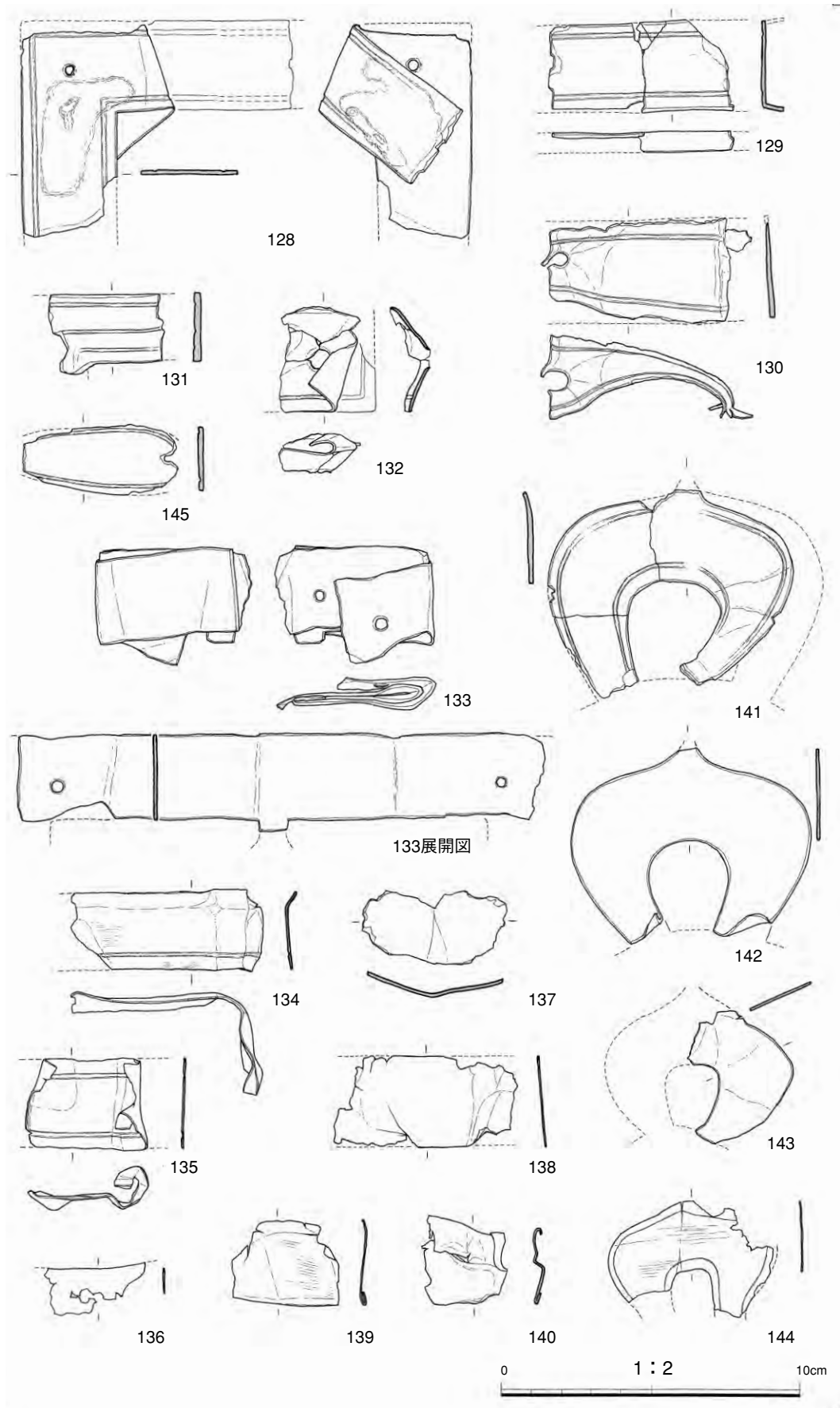

128・130~144 隅木先飾金具 129・145 金銅製飾金具

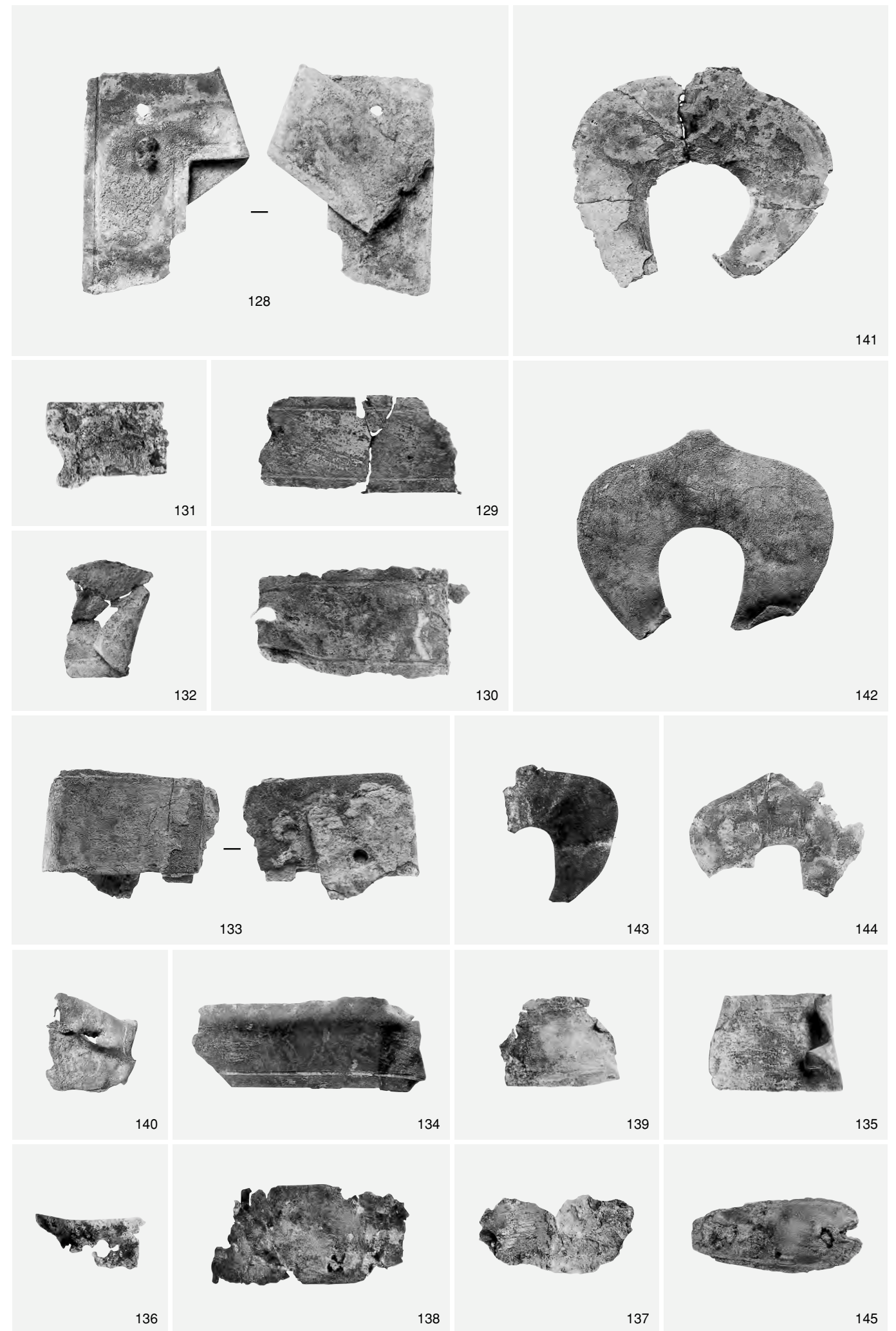

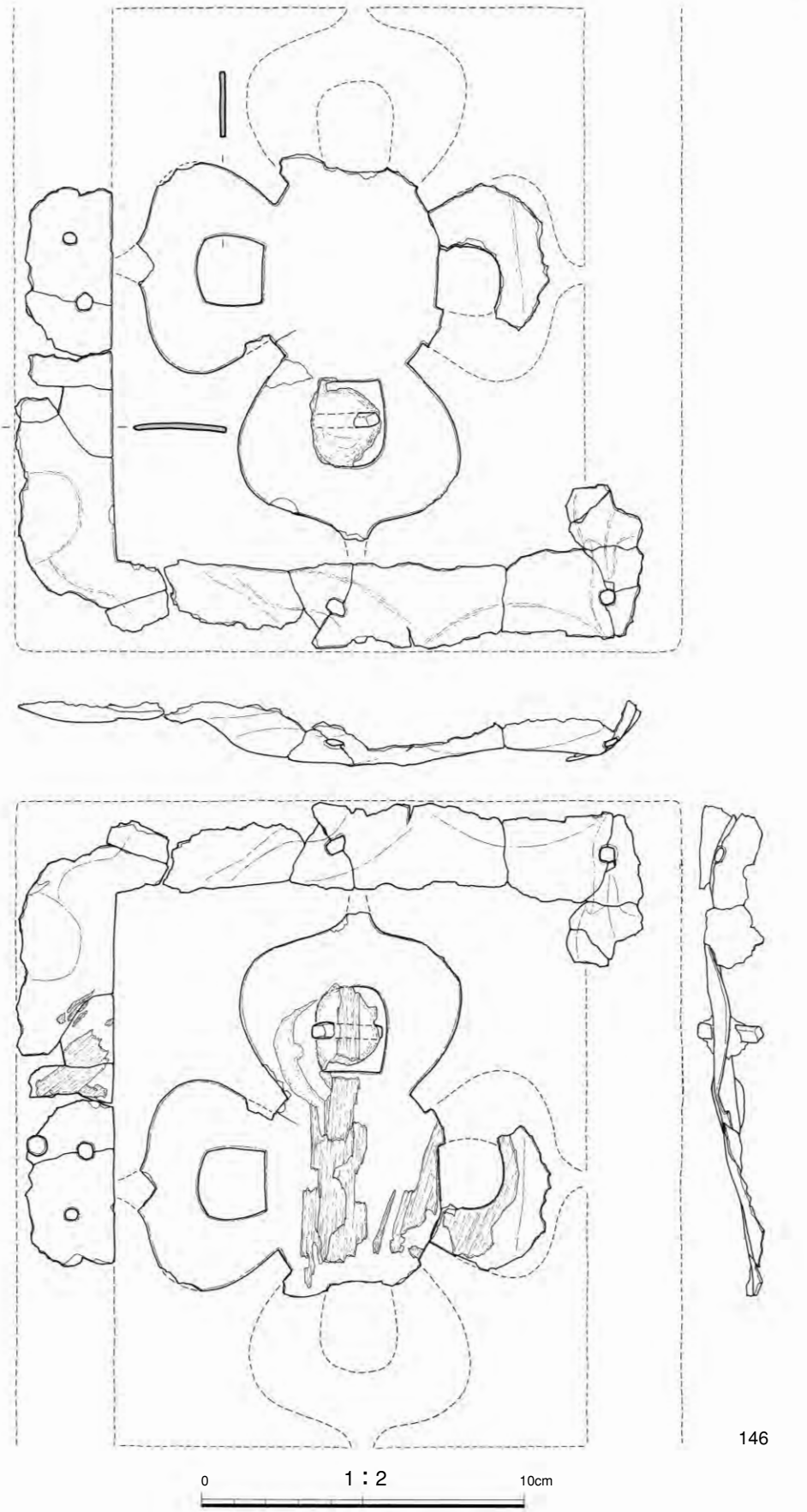

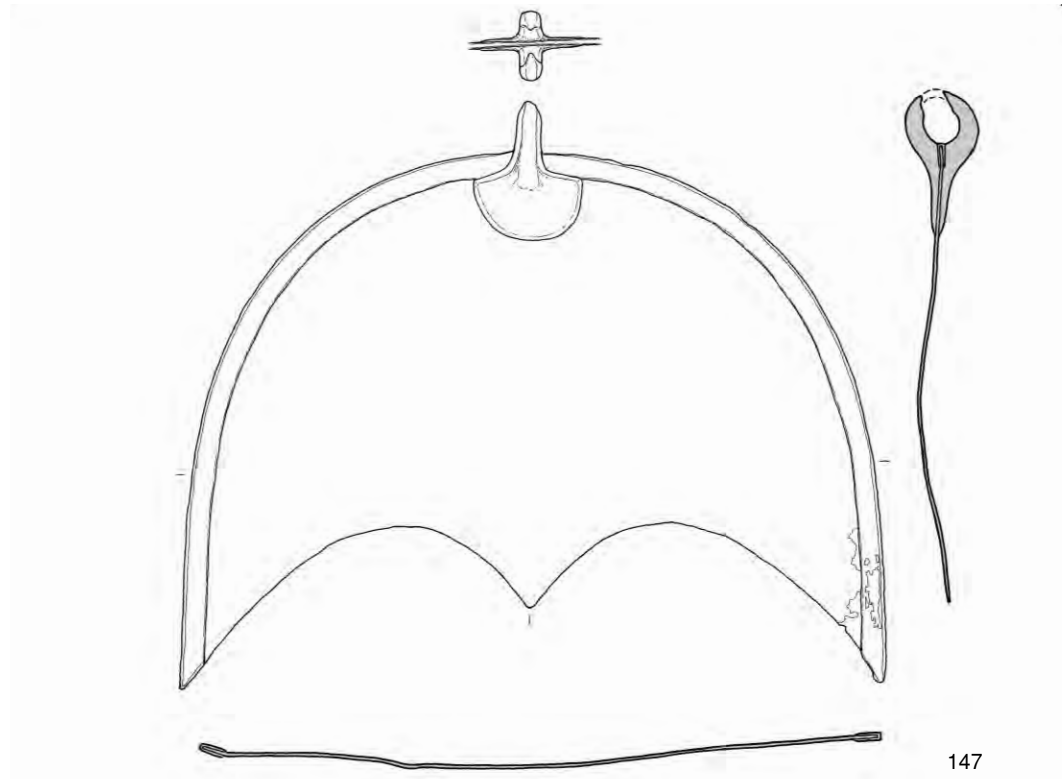

147



147

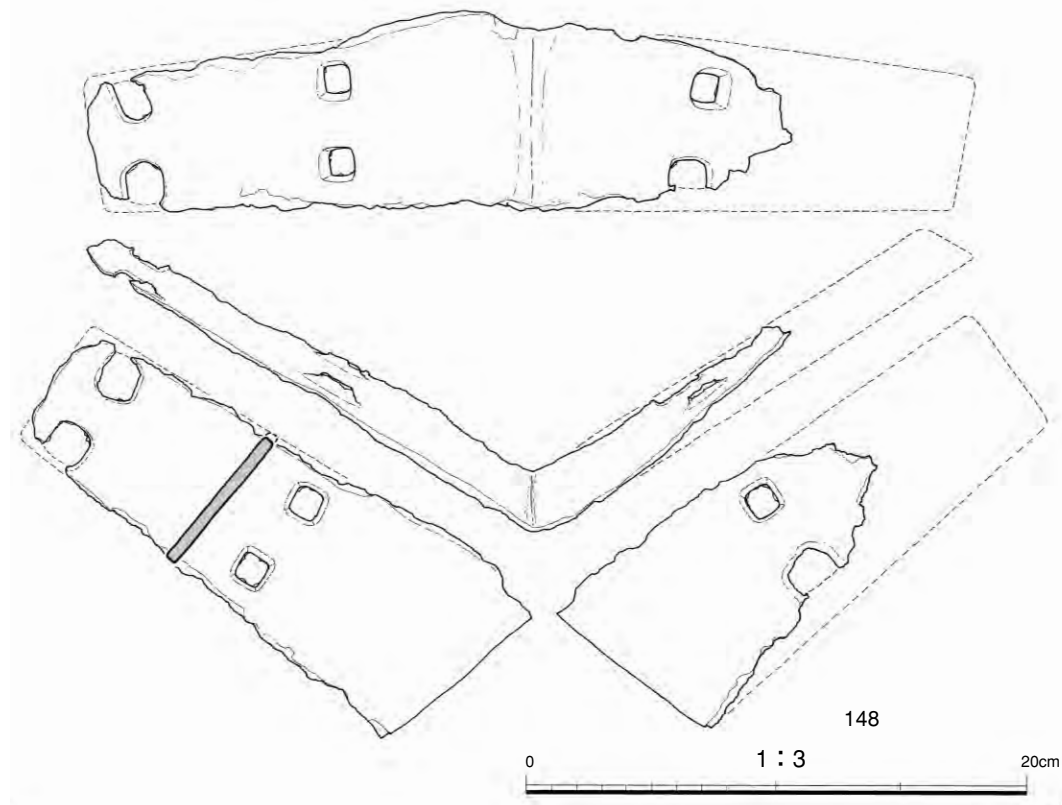

148

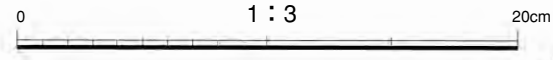

147 風招 148 茅負留先金具



148



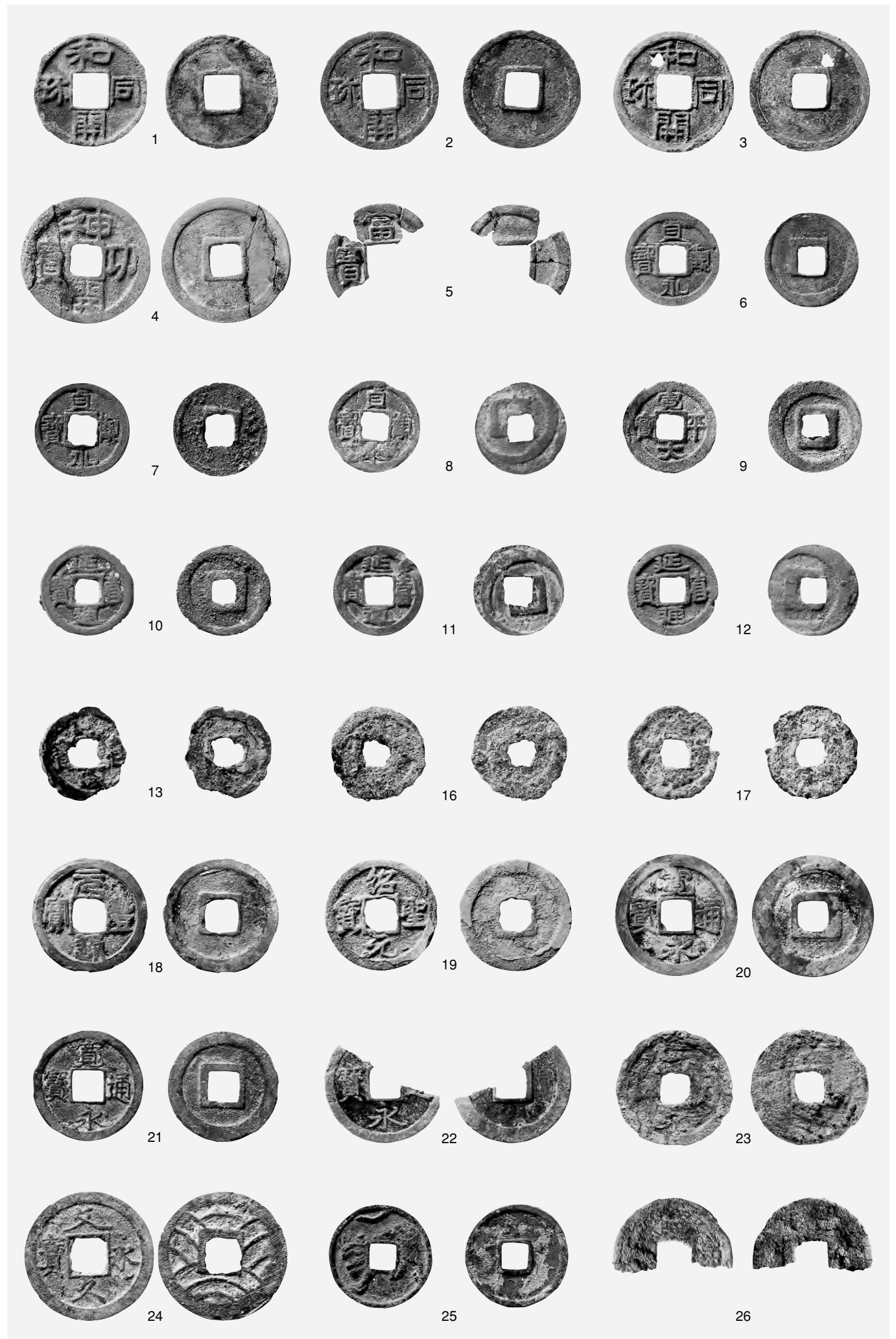
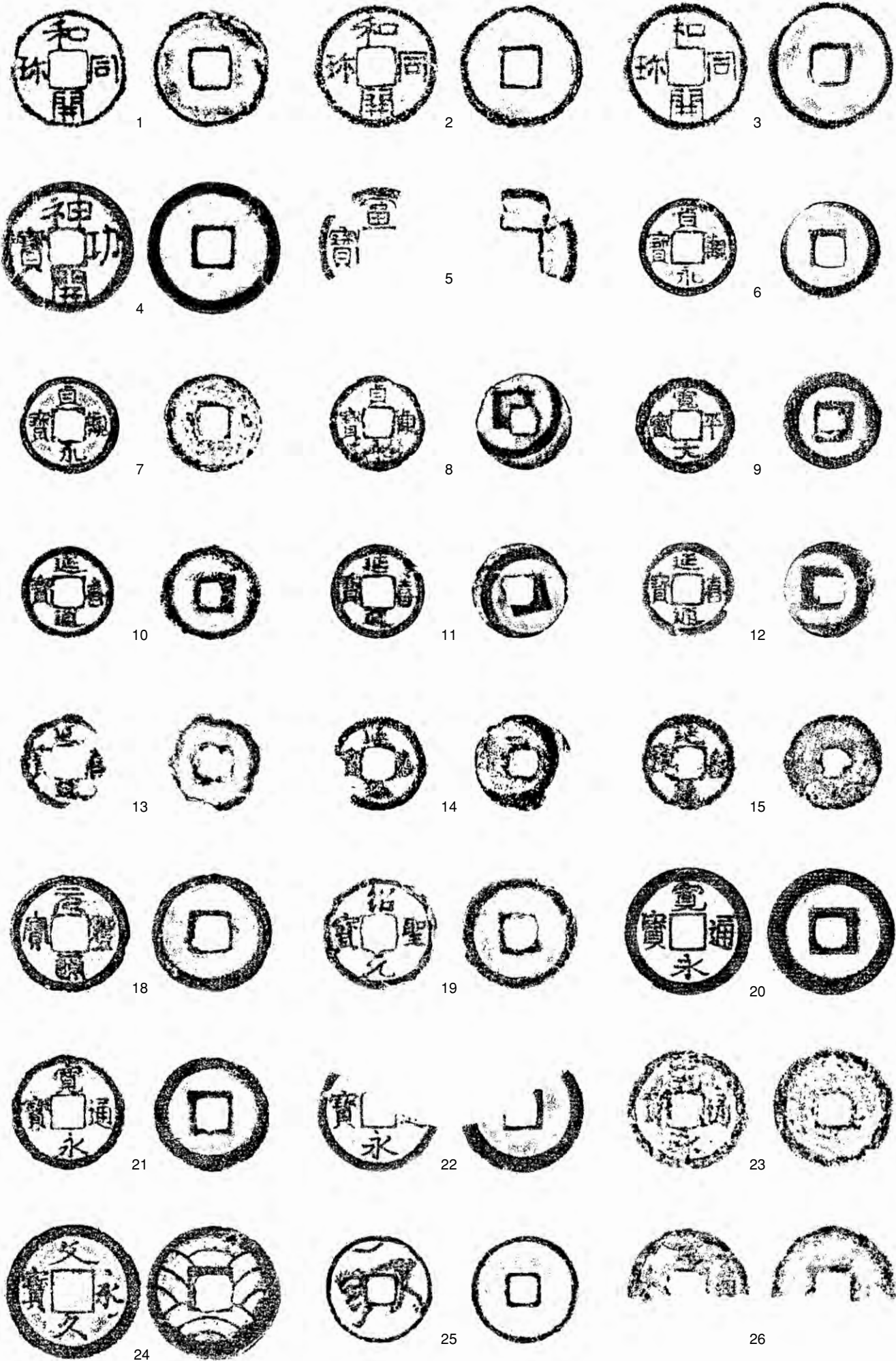

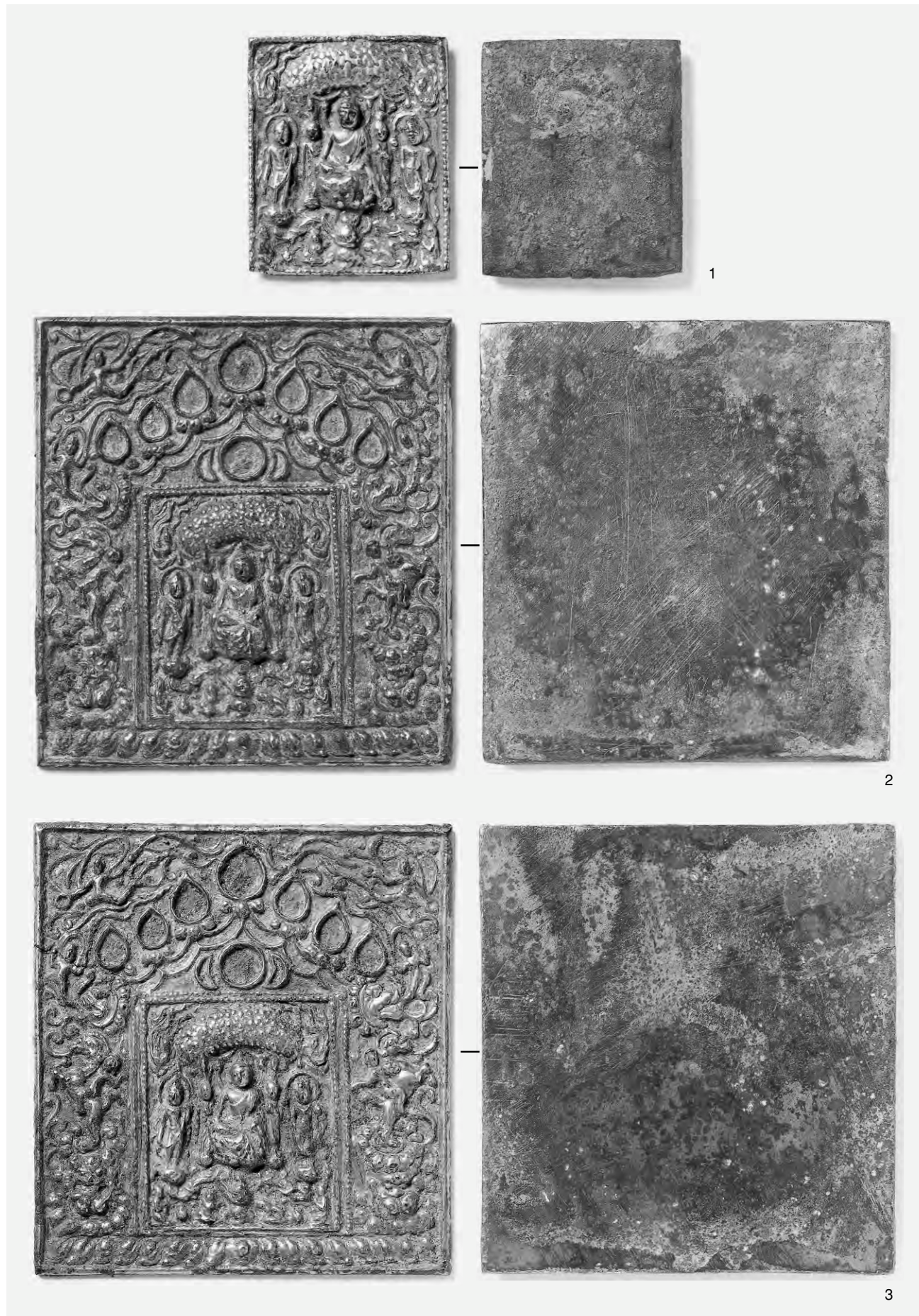

1:1



1・2 銅板五尊像 3 押出仏A 4・5 押出仏B 6・7 押出仏C  
1:1(1・5は2倍大)

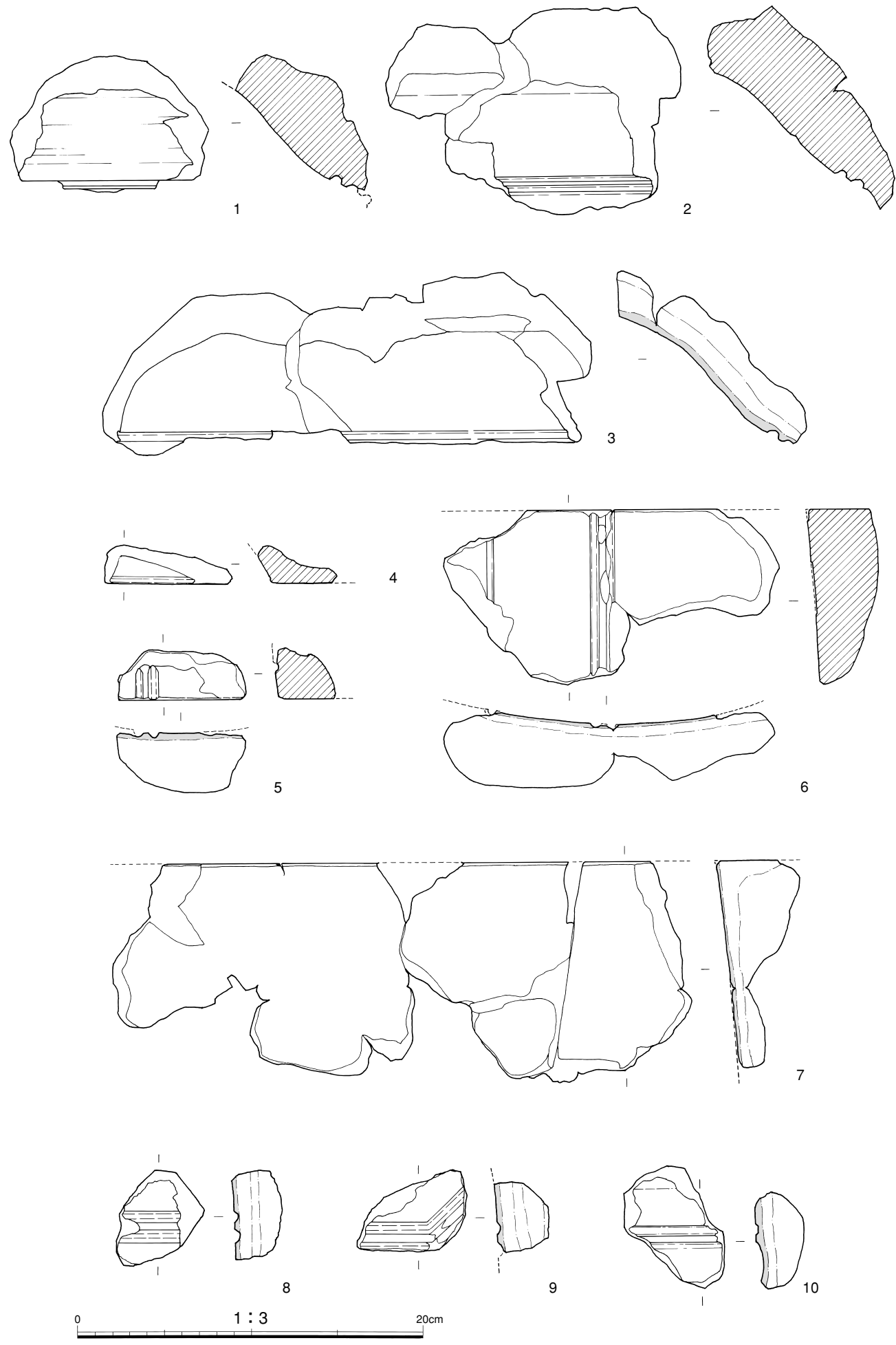

1~3 笠形 4~7 縦帯・池の間 8~10 中帯

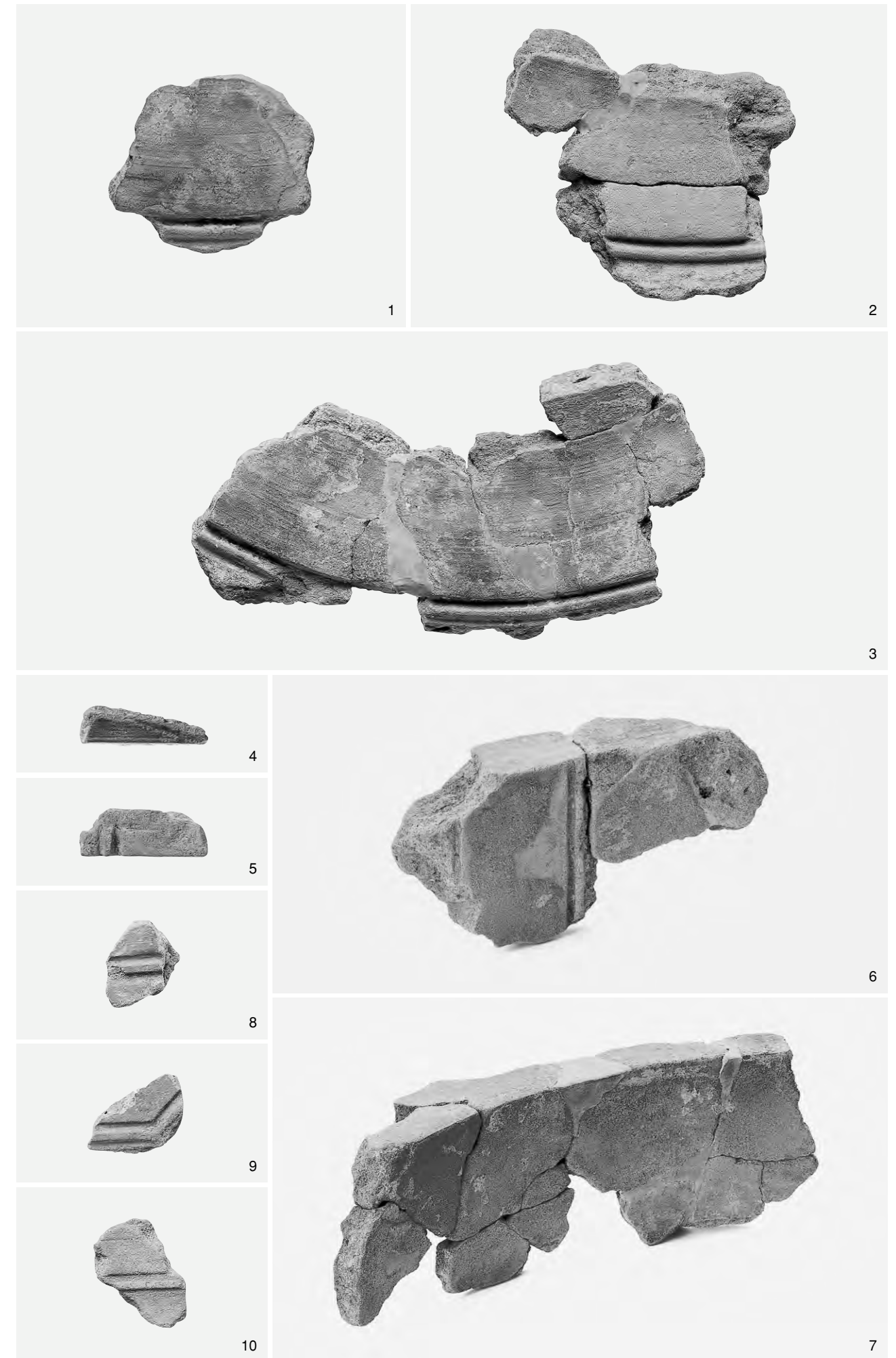

1:3

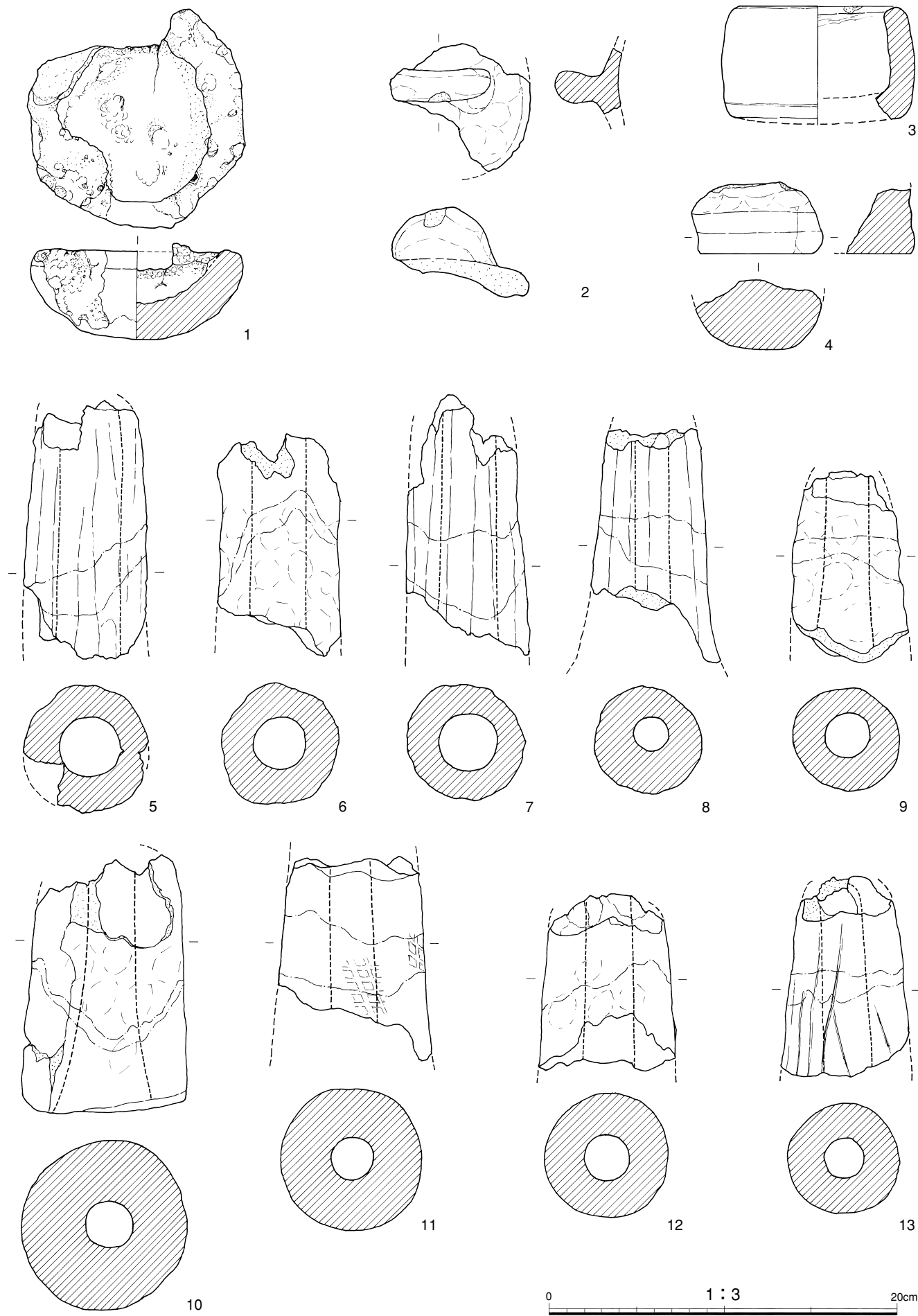

1・2 坩堝・坩堝蓋 3・4 不明品 5~13 鞆羽口

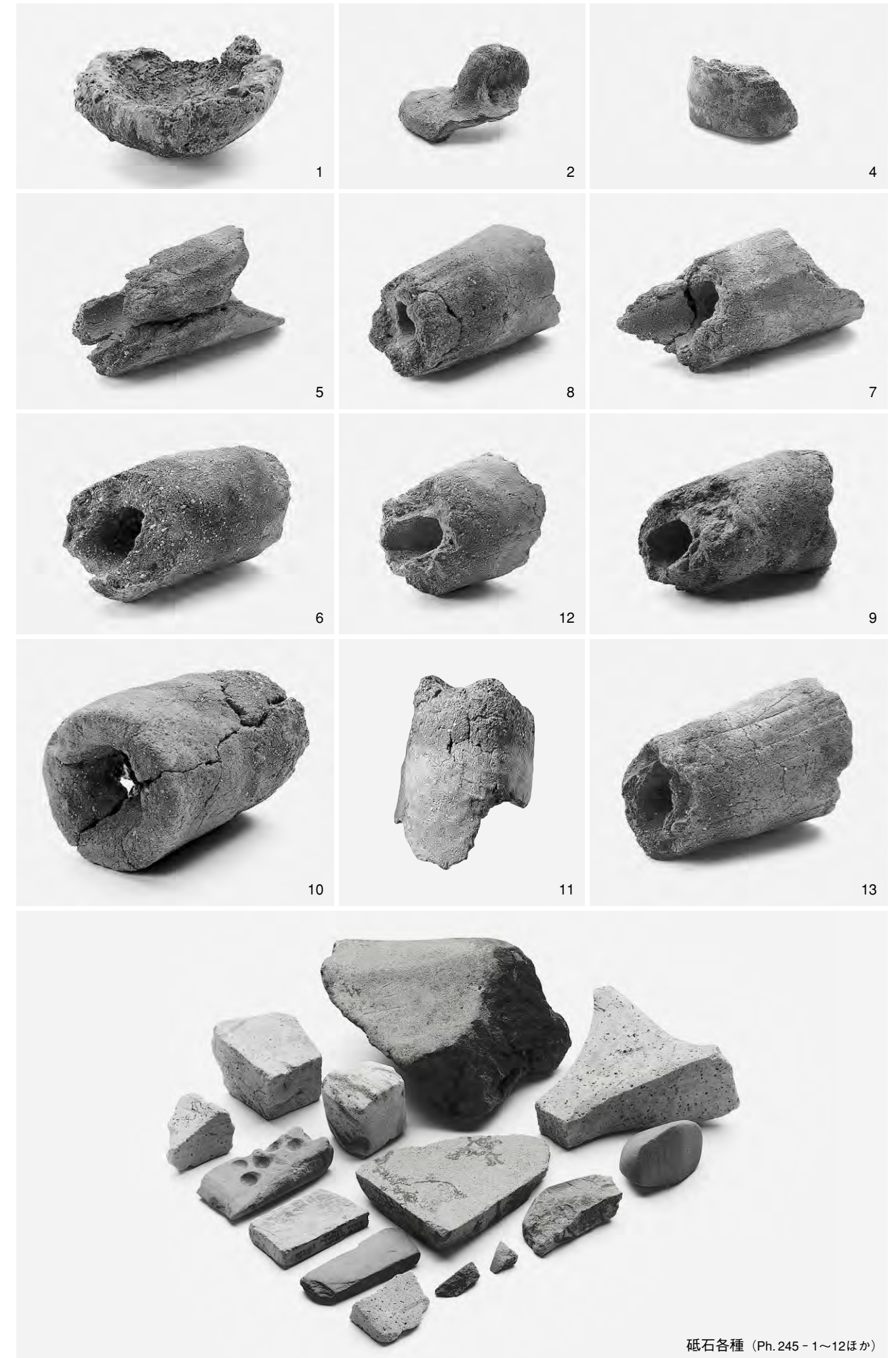

砥石各種 (Ph. 245 - 1~12ほか)

1 : 3 (砥石各種を除く)

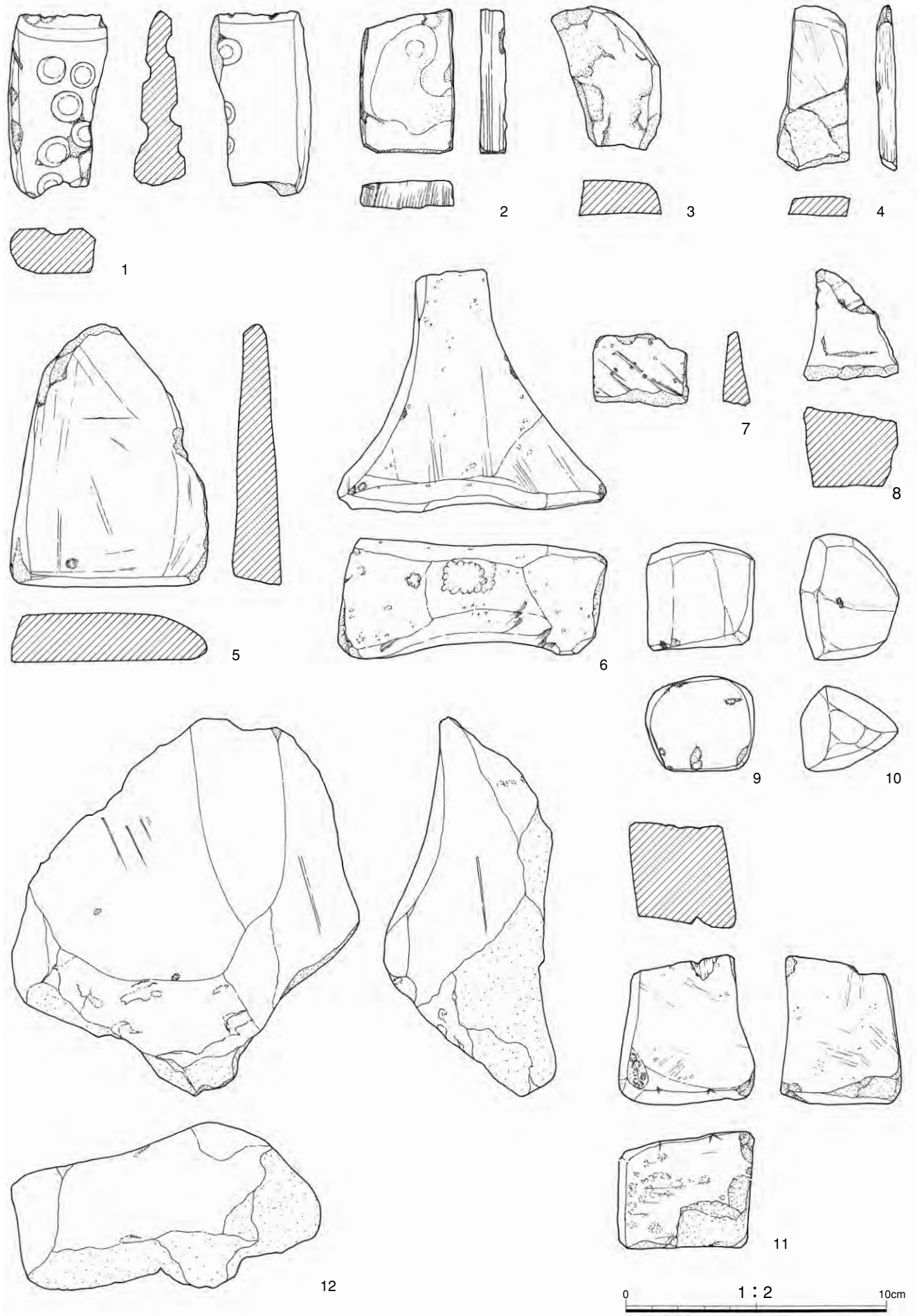

1~12 砥石

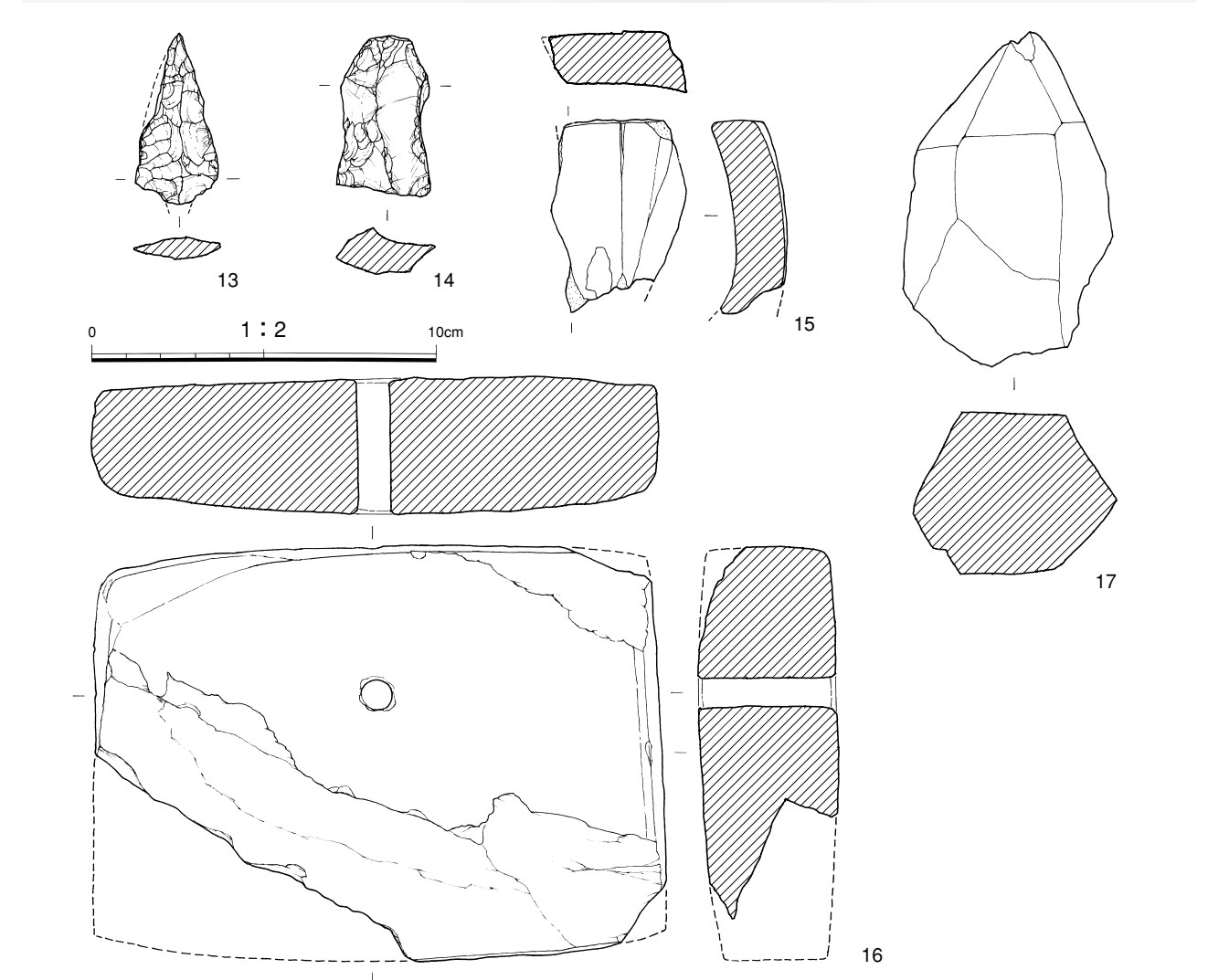
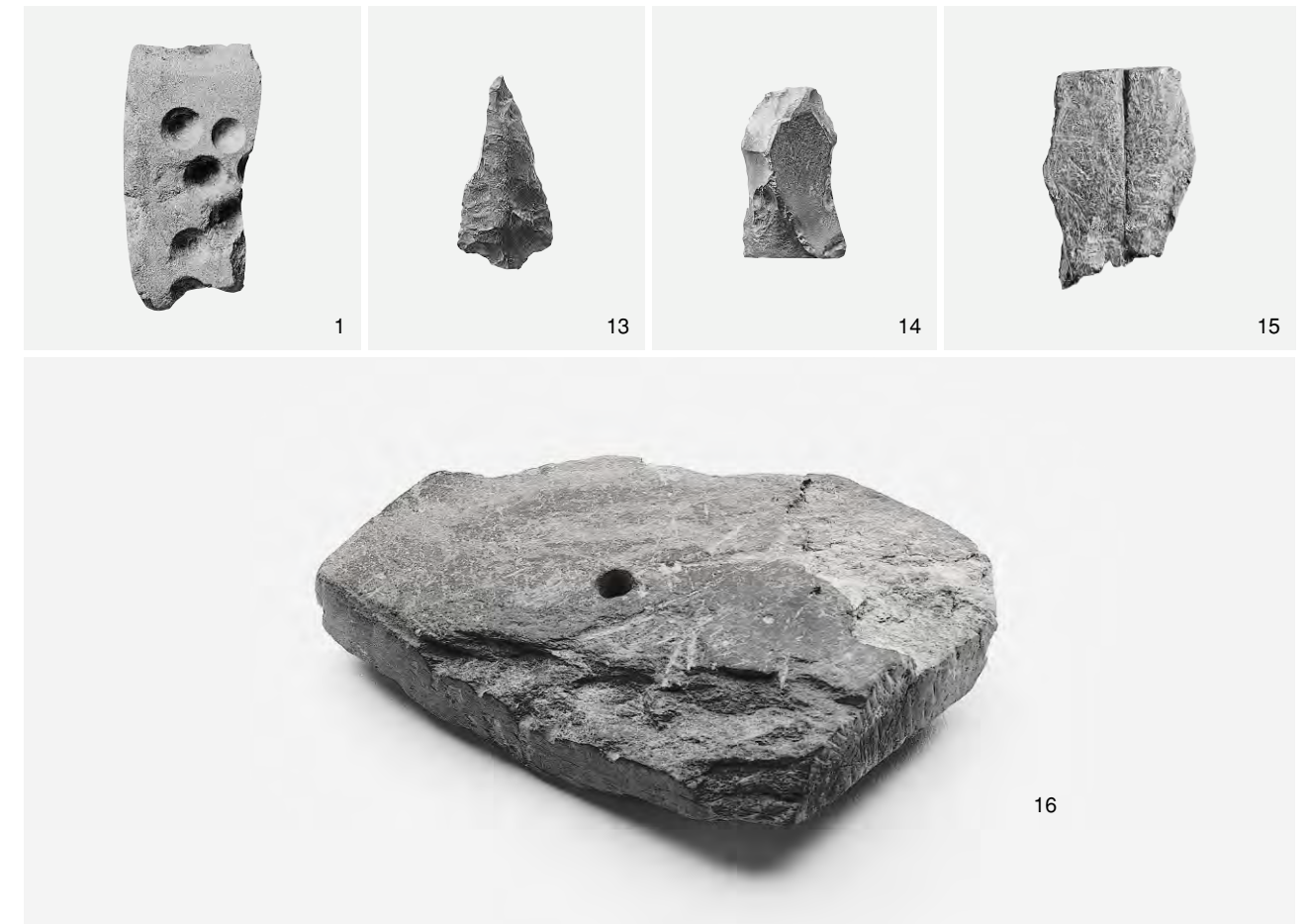

1 砥石 13・14 石器 15 石鍋転用品 16 温石 17 水晶

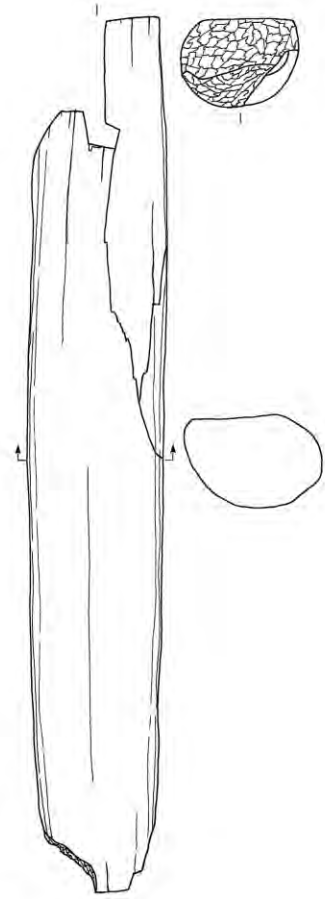

柱05

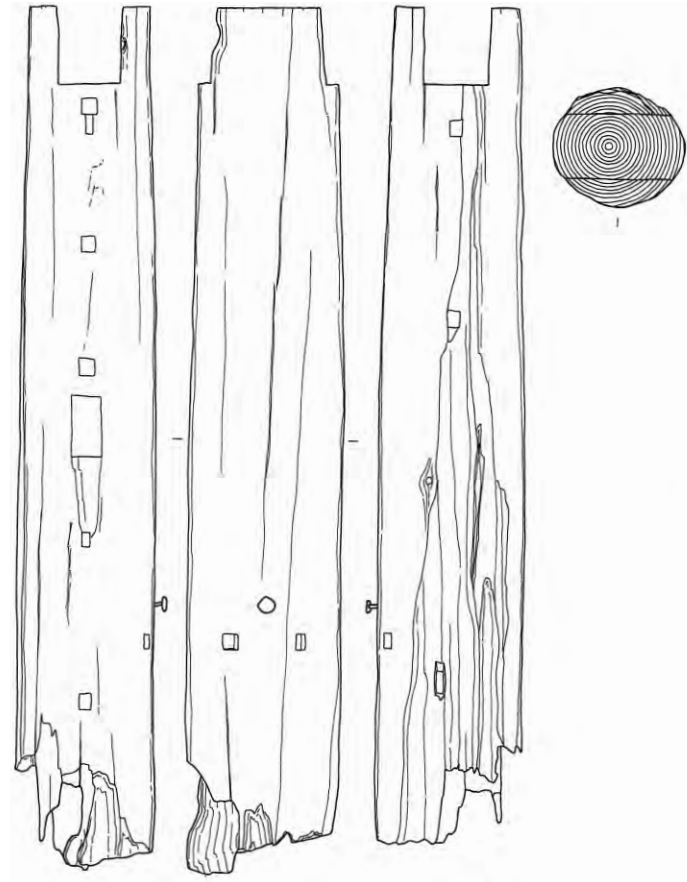

柱06

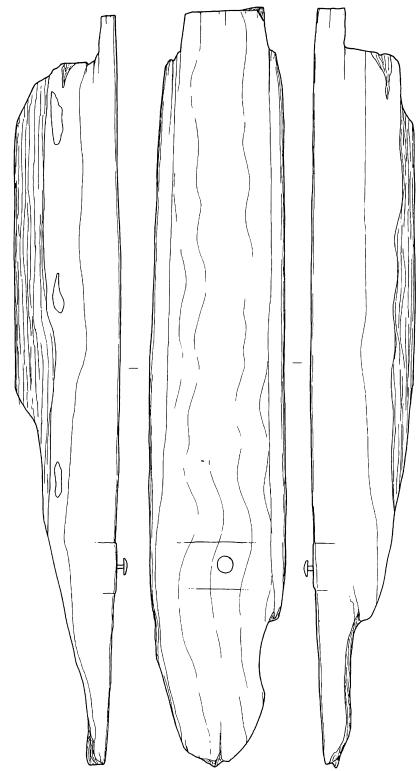

柱15

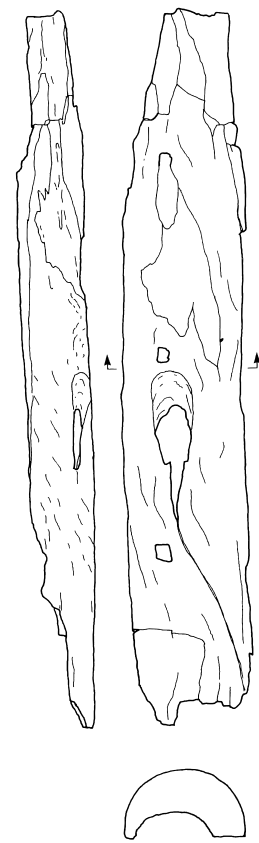

柱29

1 : 20



柱05



柱05 (頭貫欠き込み)



柱05 (長押当り痕跡)



柱06



柱15



柱29



柱06 (頭貫欠き込み)



柱06 (長押釘・太柄穴)

1 : 20 (細部写真を除く)

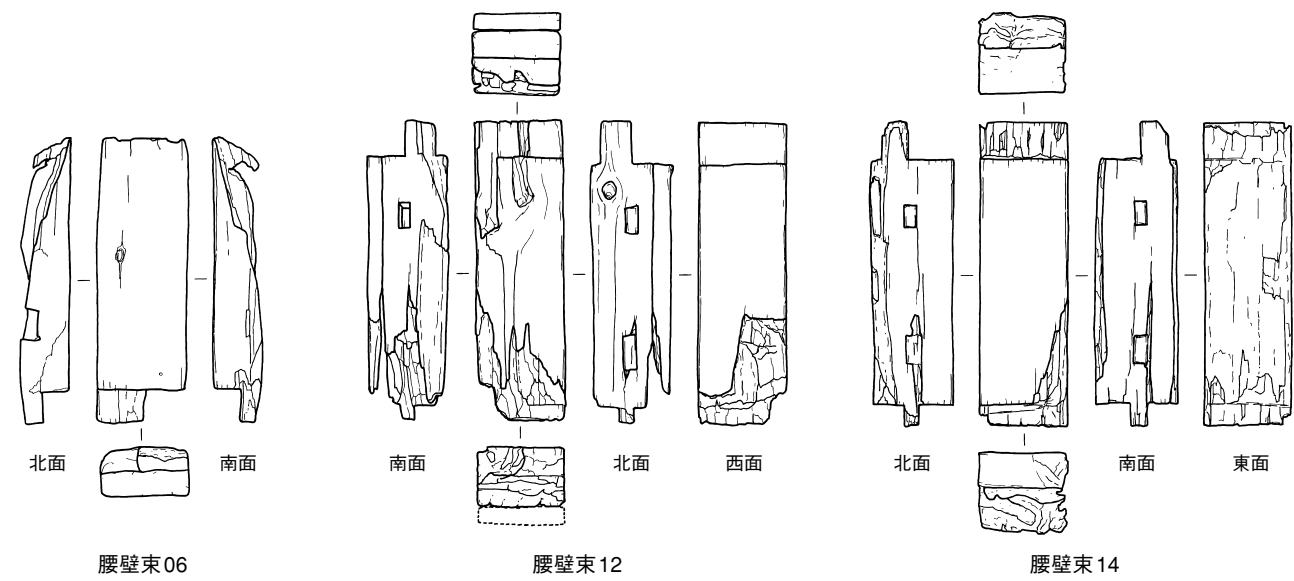
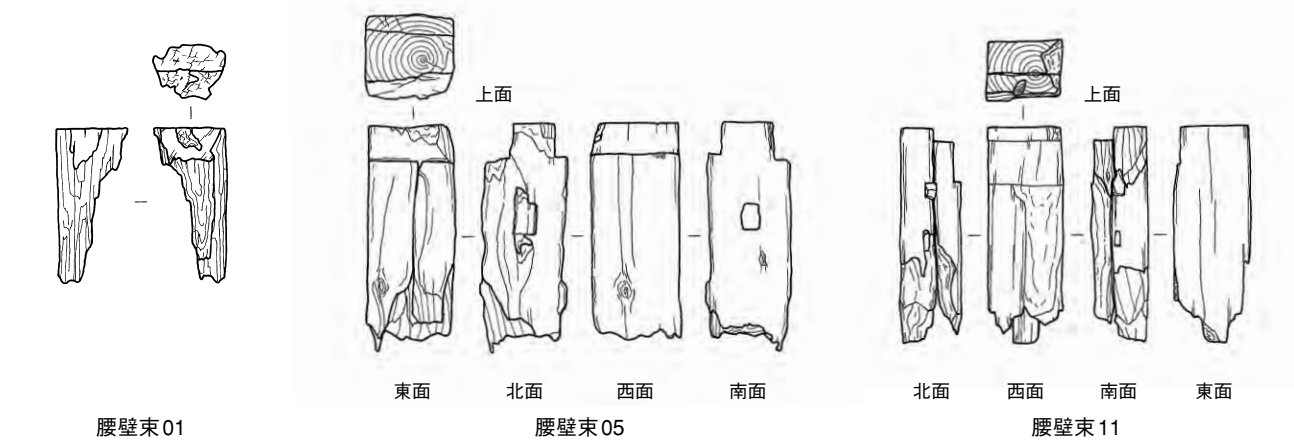
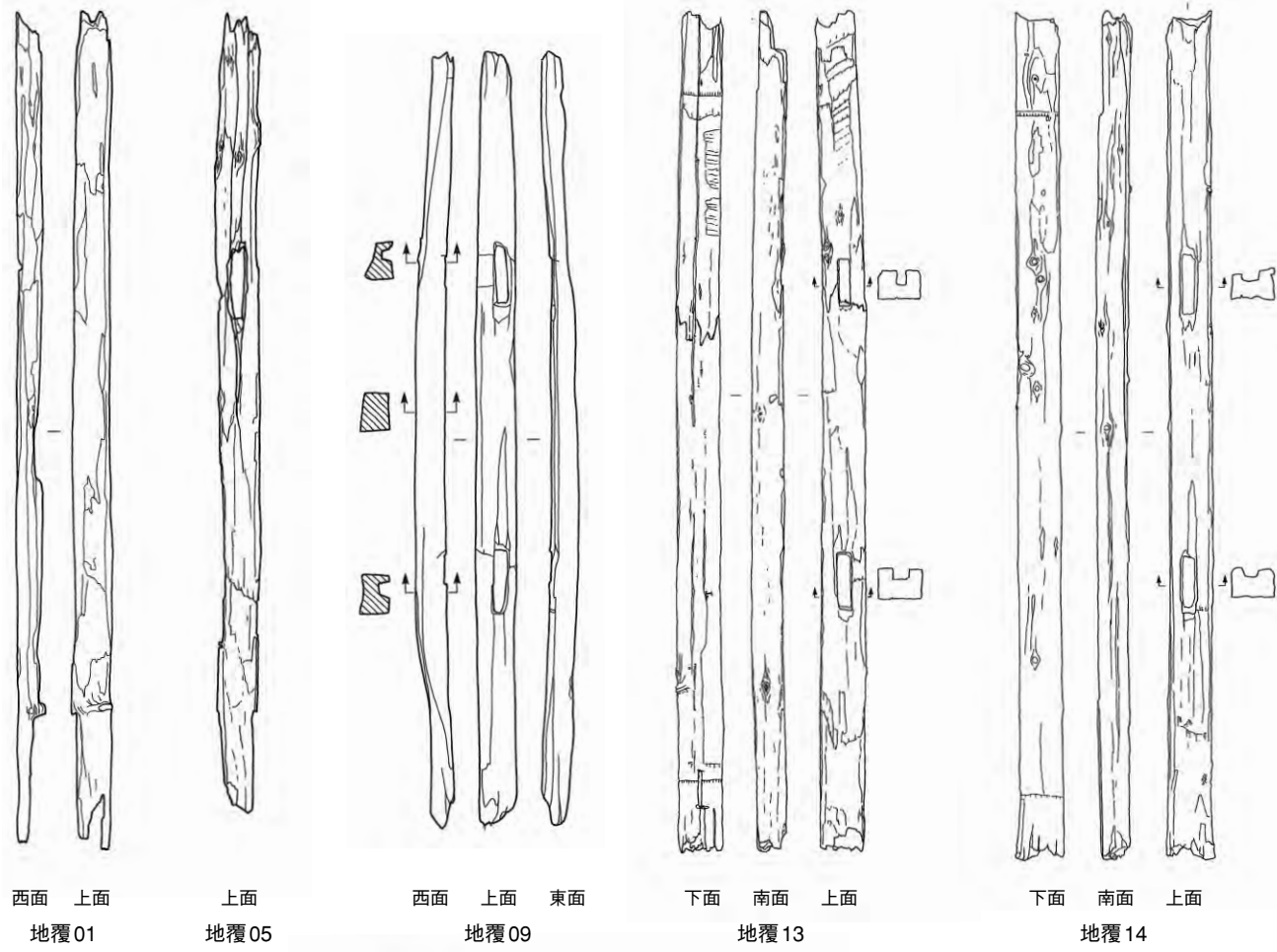

地覆 1:30 腰壁束 1:15

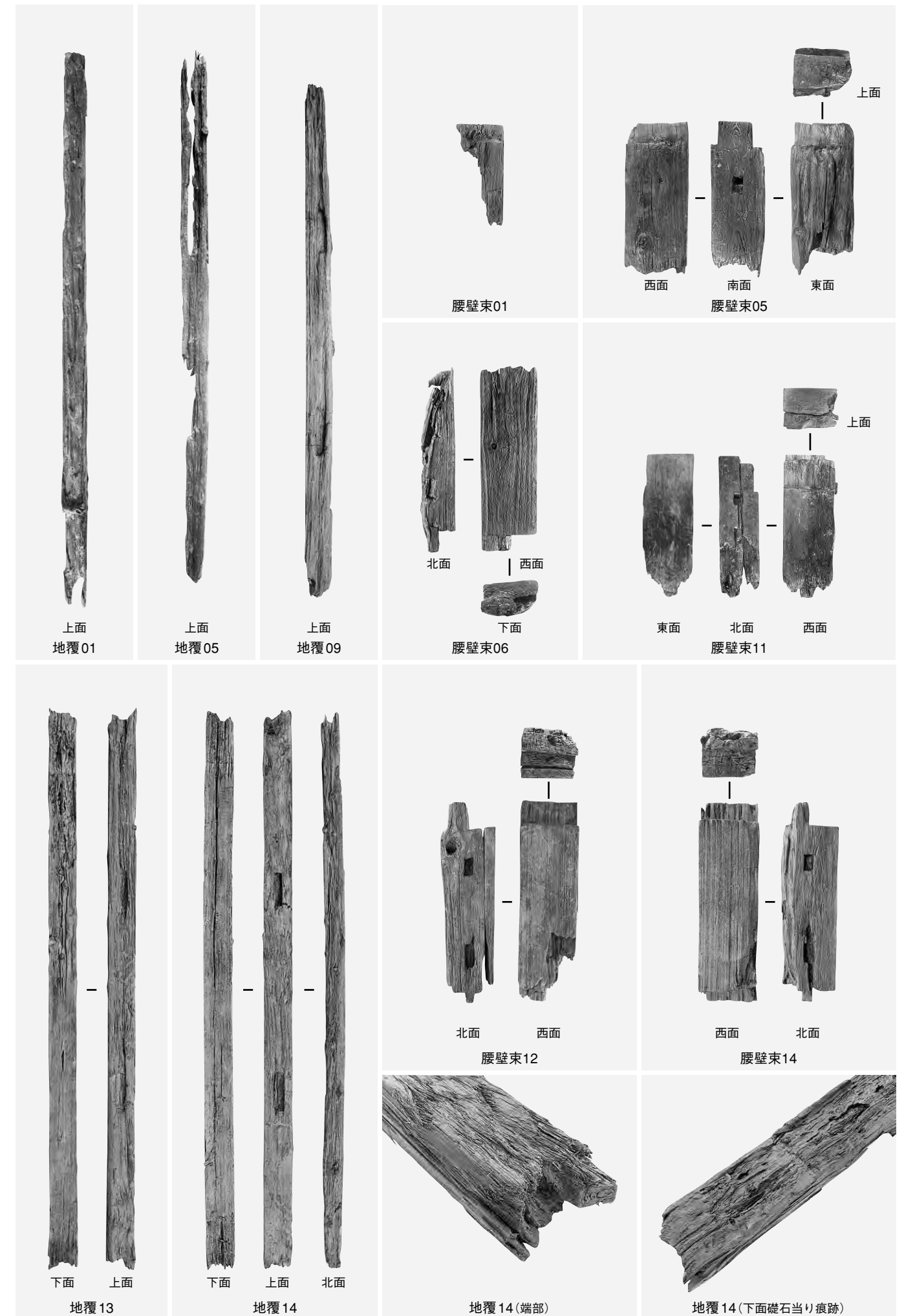

地覆 1:30 腰壁束 1:15(細部写真を除く)

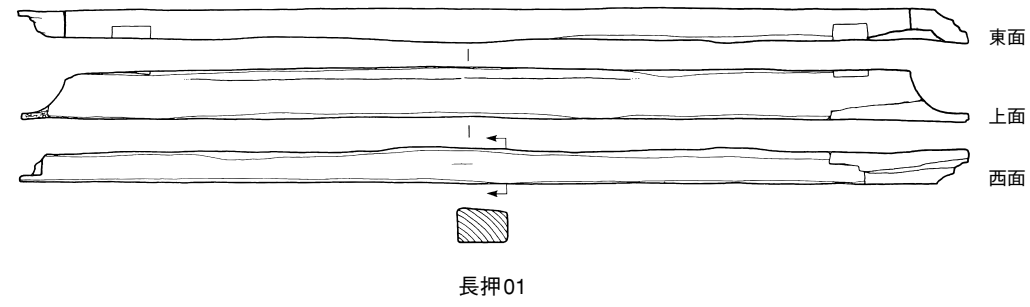

長押01

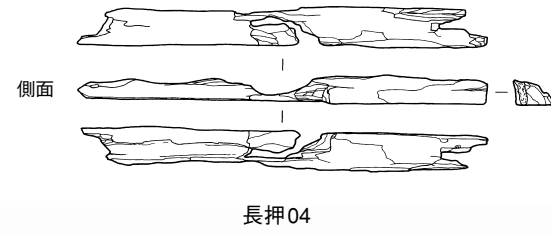

長押04

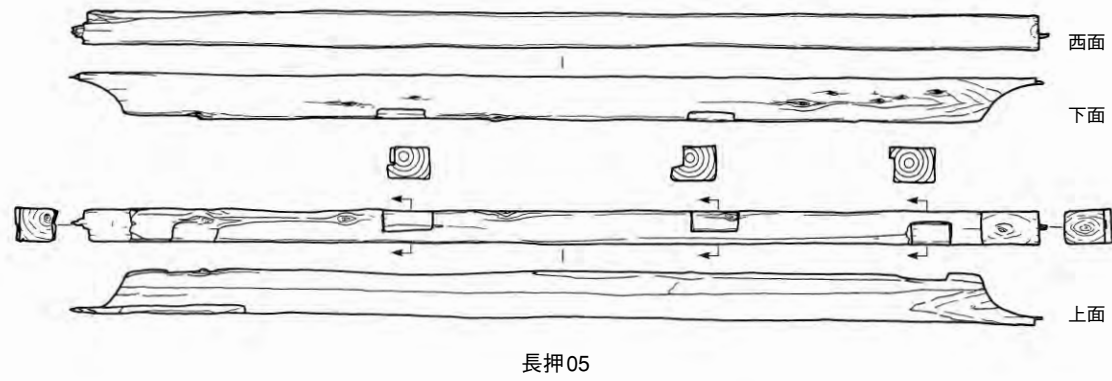

長押05

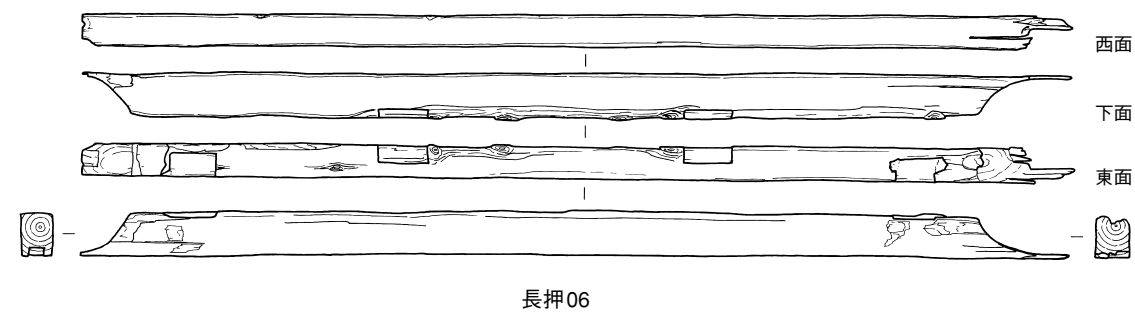

長押06

○ ← 長押釘

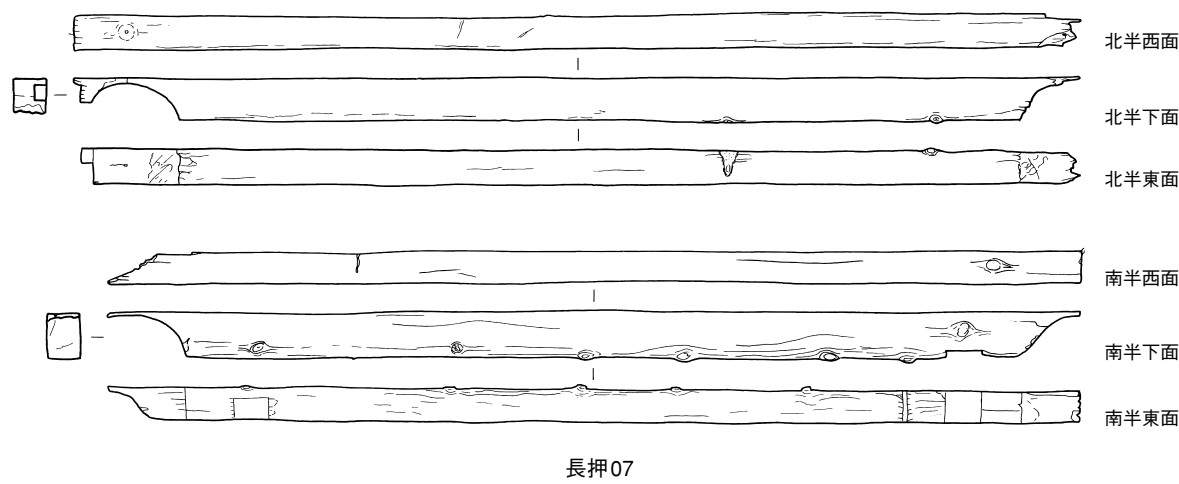

長押07

1 : 30



長押01

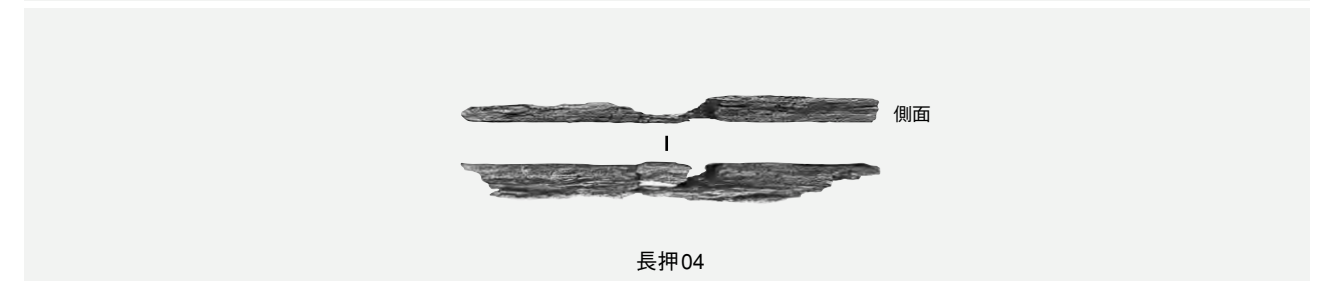

長押04

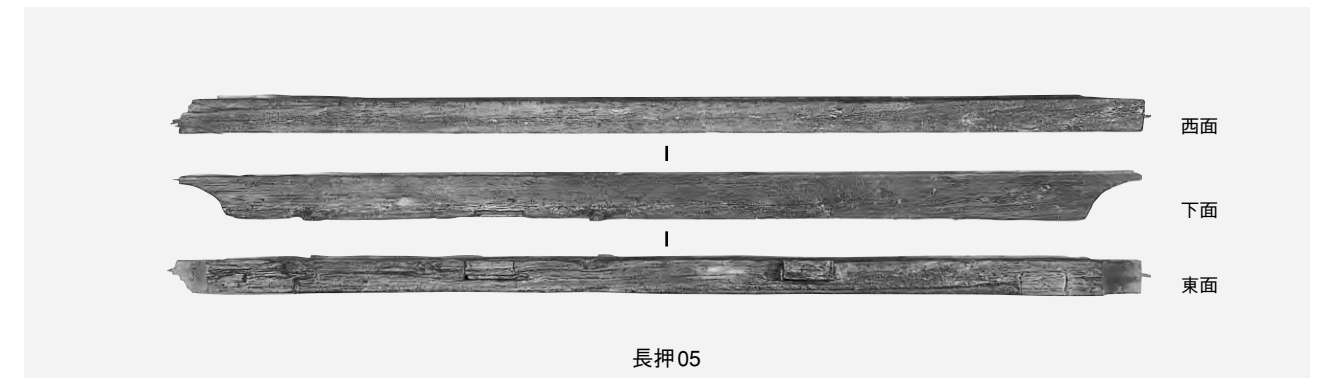

長押05

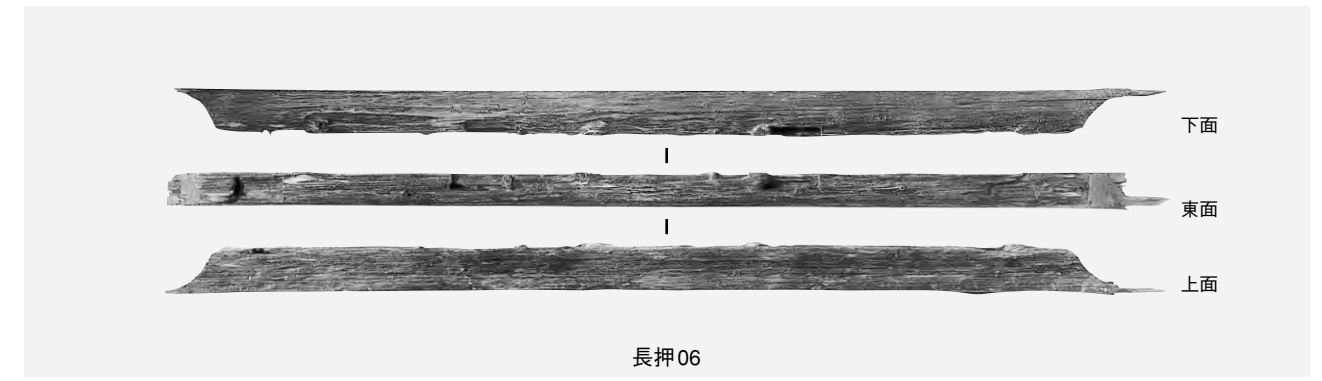

長押06

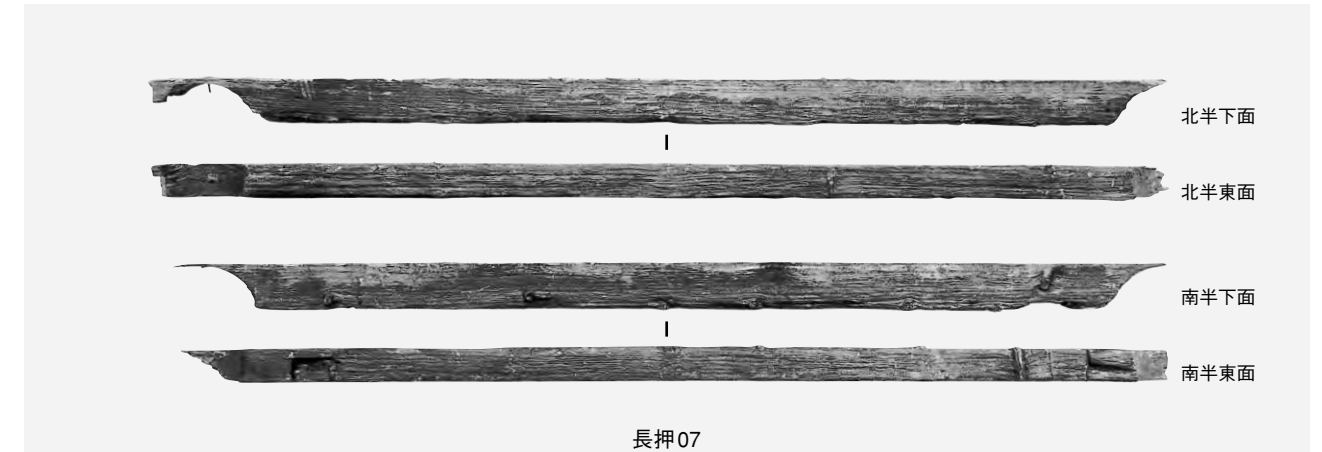

長押07



長押06(継手)



長押06(継手)



長押07(長押釘)

1 : 30(細部写真を除く)



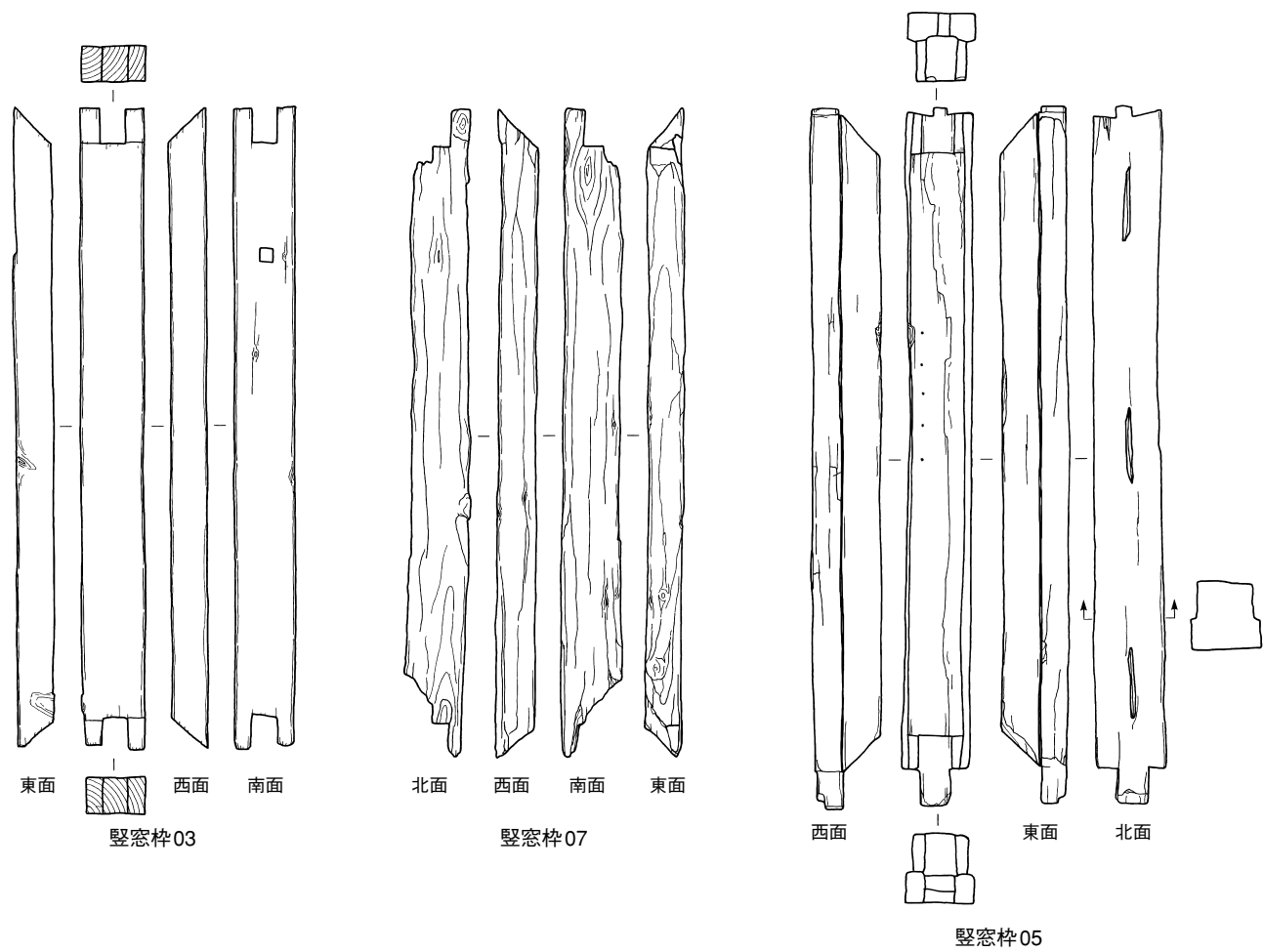
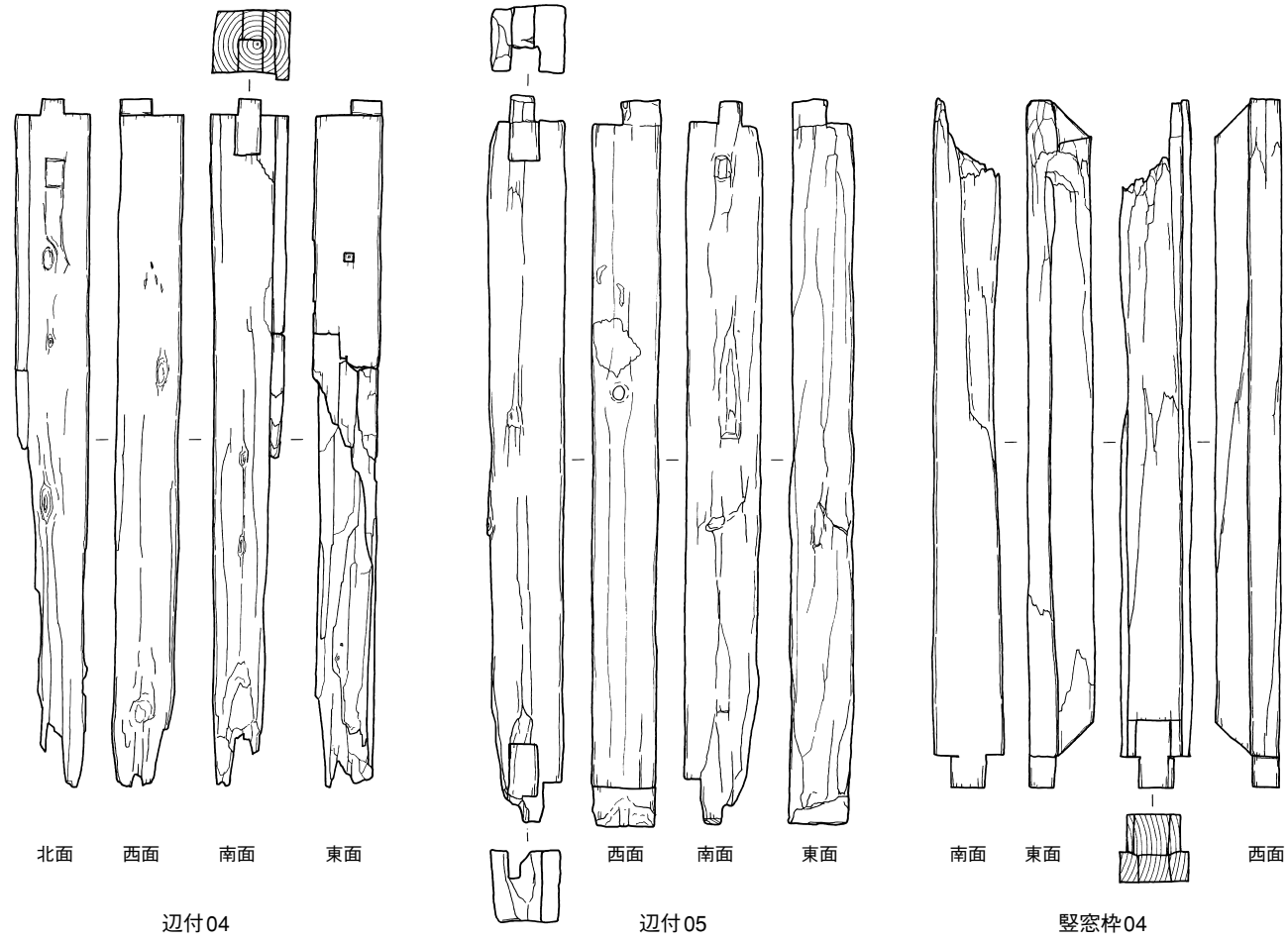

1 : 15

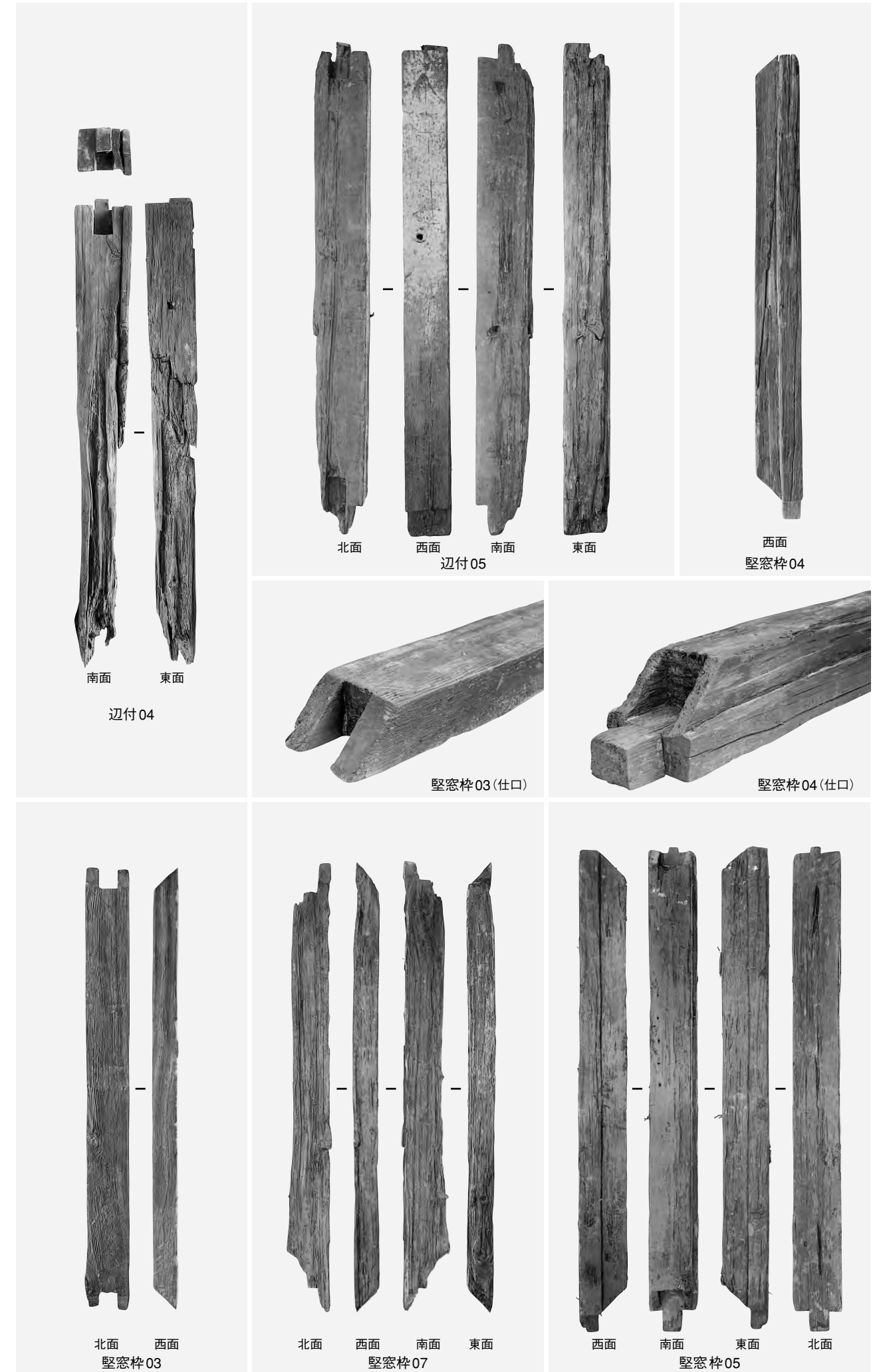

1 : 15 (細部写真を除く)

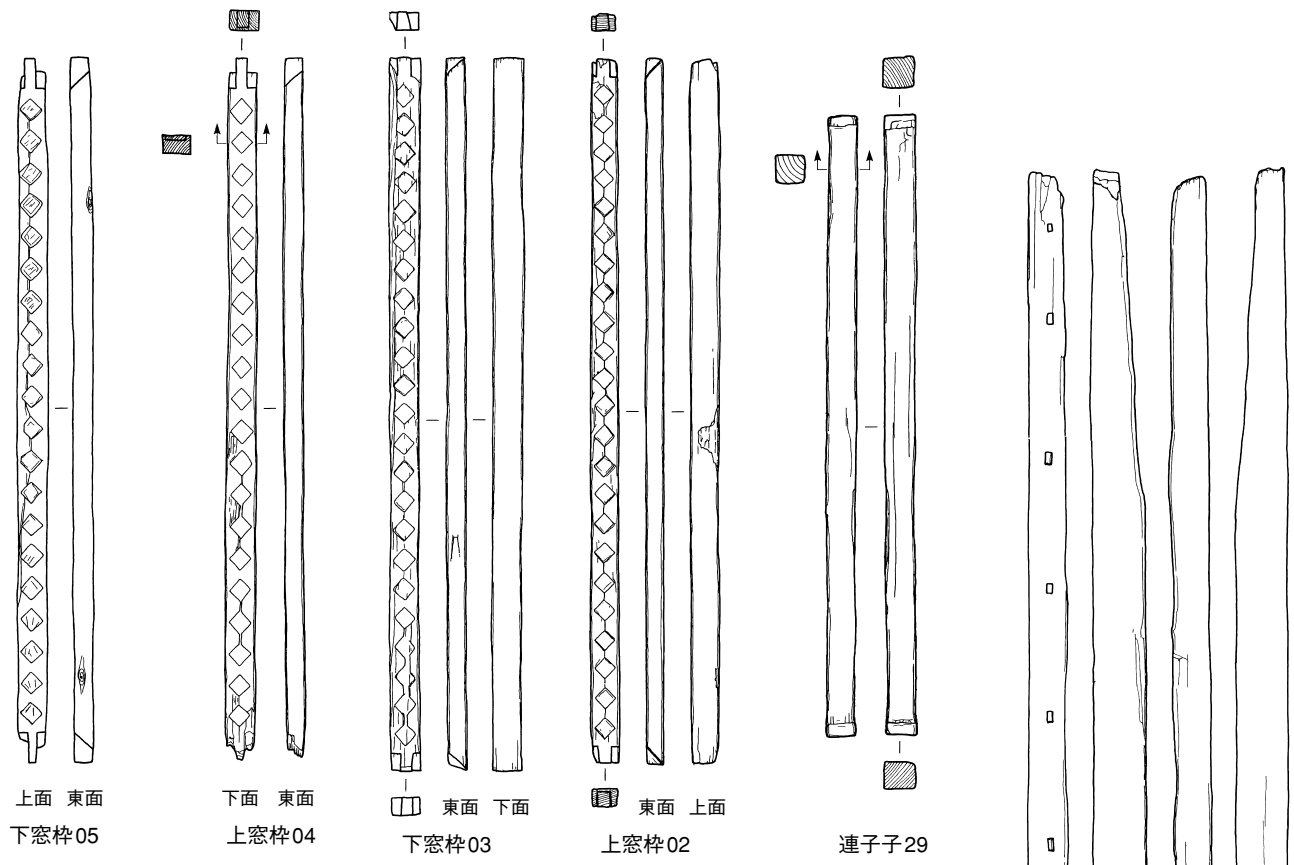

上面 東面 下窓枠05  
 下面 東面 上窓枠04  
 東面 下面 下窓枠03  
 東面 上面 上窓枠02  
 連子子29

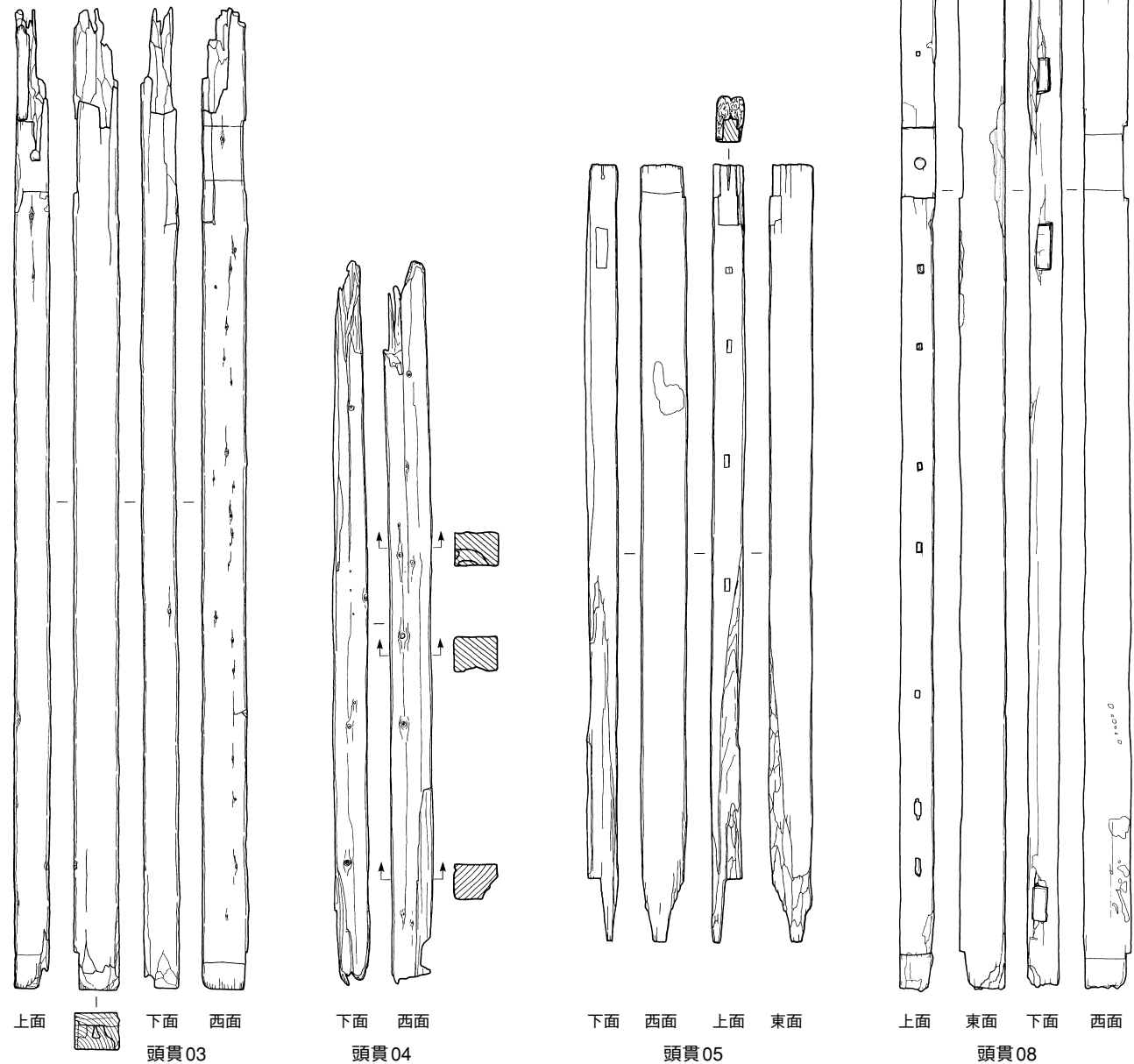

上面 下面 西面 頭貫03  
 下面 西面 頭貫04  
 下面 西面 上面 東面 頭貫05  
 上面 東面 下面 西面 頭貫08  
 上下窓枠・頭貫 1:30  
 連子子 1:15

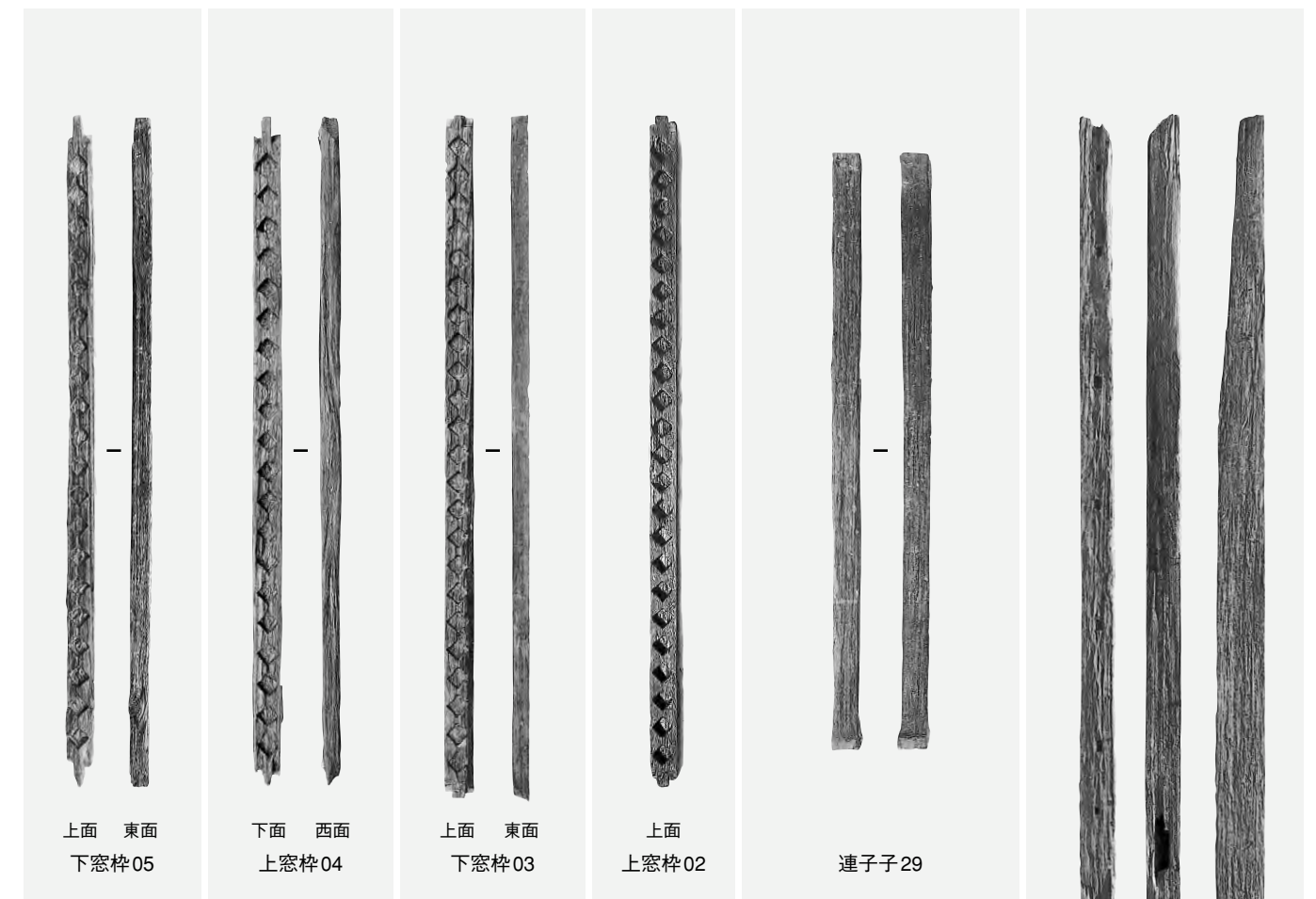

上面 東面 下窓枠05  
 下面 西面 上窓枠04  
 上面 東面 下窓枠03  
 上面 上窓枠02  
 連子子29

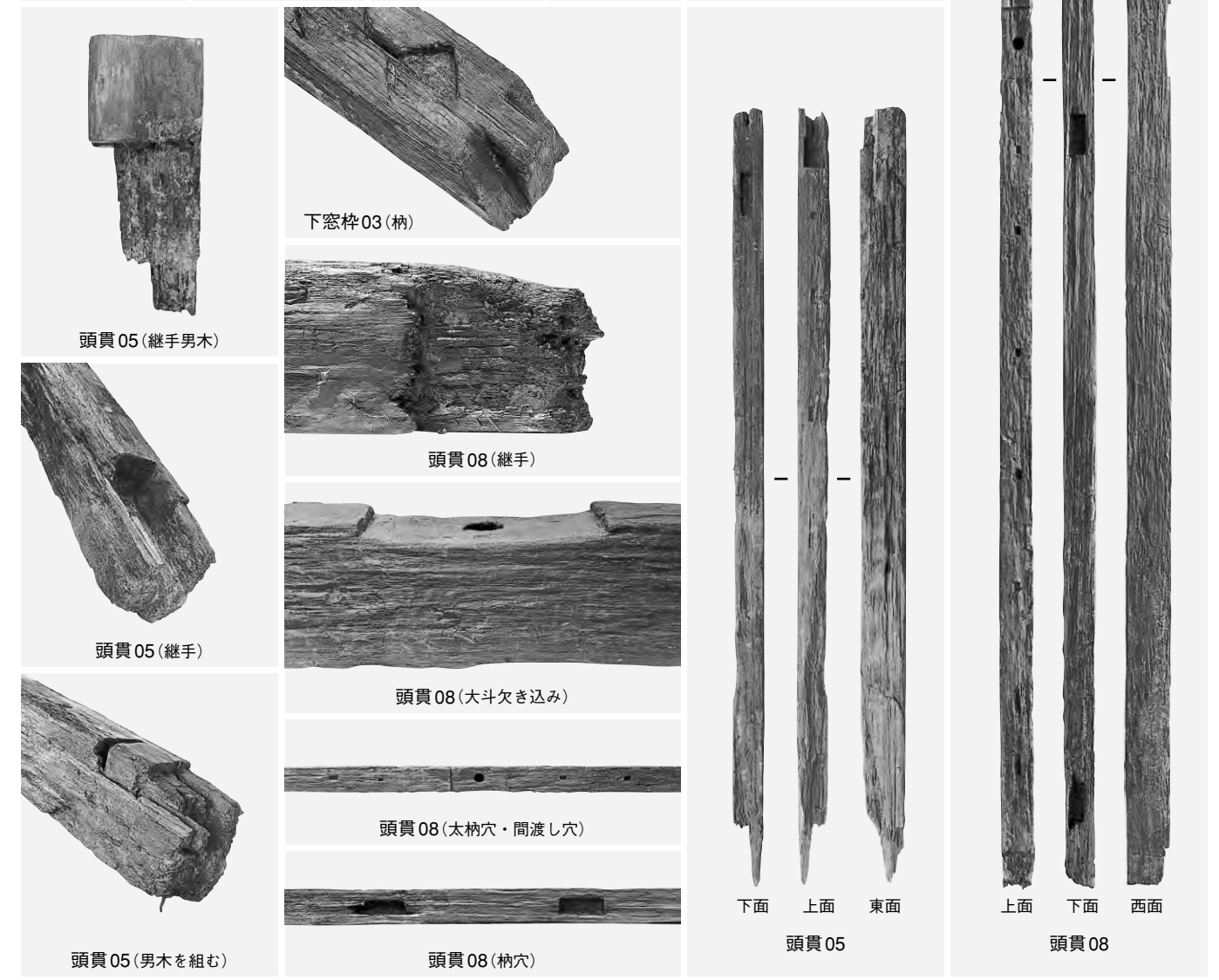

頭貫05 (継手男木)  
 頭貫05 (継手)  
 頭貫05 (男木を組む)  
 頭貫08 (継手)  
 頭貫08 (大斗欠き込み)  
 頭貫08 (太枘穴・間渡し穴)  
 頭貫08 (枘穴)  
 下面 上面 東面 頭貫05  
 上面 下面 西面 頭貫08